

Appendix A
Existing Roadway/Access Configuration

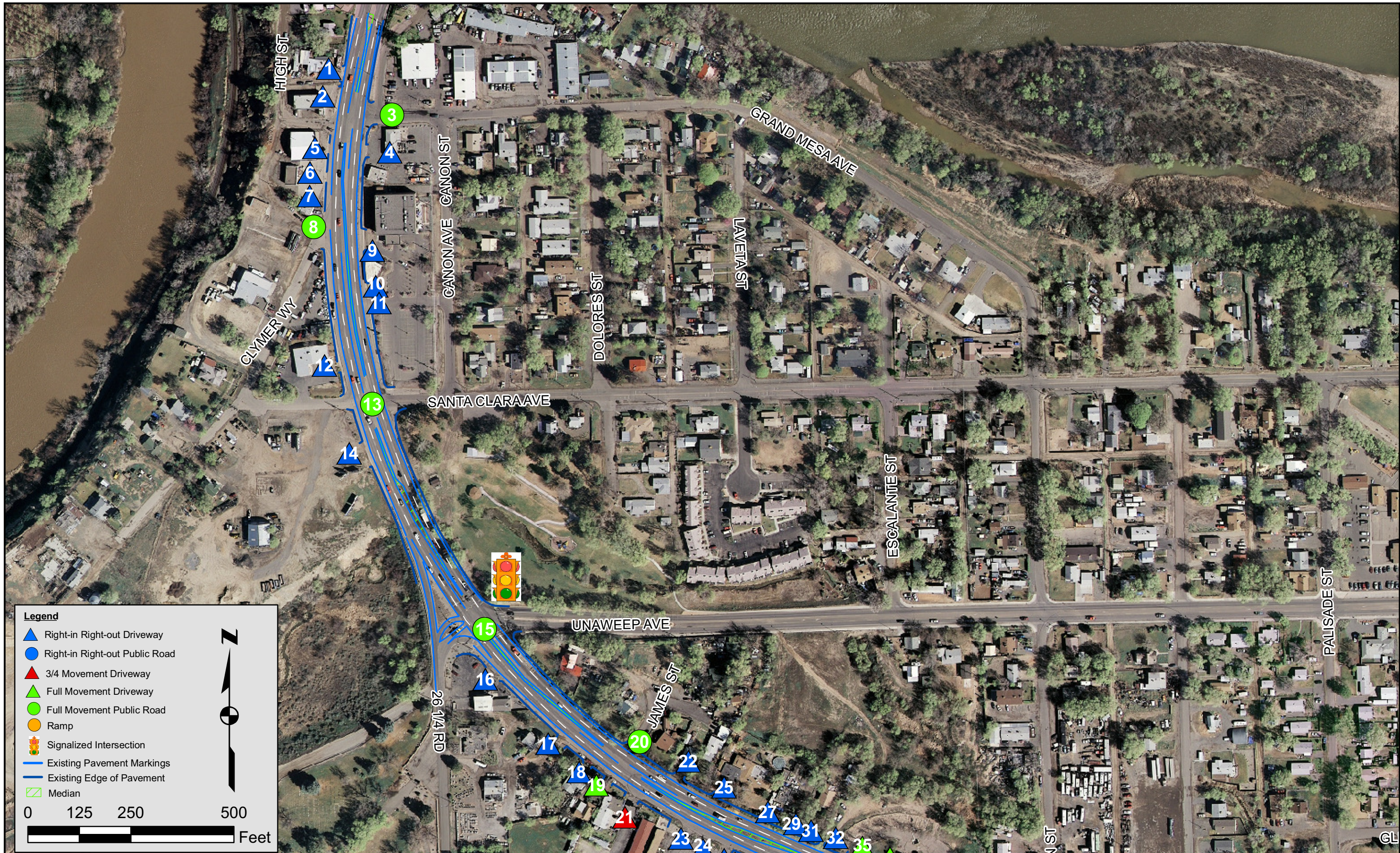

Legend

- ▲ Right-in Right-out Driveway
- Right-in Right-out Public Road
- ▲ 3/4 Movement Driveway
- ▲ Full Movement Driveway
- Full Movement Public Road
- Ramp
- 🚦 Signalized Intersection
- Existing Pavement Markings
- Existing Edge of Pavement
- ▨ Median

0 125 250 500 Feet

Computer File Information	
Creation Date: 08/08/08	Initials:
Last Modification Date: 08/08/08	Initials:
Full Path: G:\Projects\Trans\100000305\MXD	
Drawing File Name:	
Acad Ver. ACAD2000 Scale:	Units: ENGLISH

Index of Revisions	

No. Revisions:	
Revised:	
Void:	

US 50 Existing Access Locations

Project No./Code	
Sheet Number:	1 of 16



Legend

- ▲ Right-in Right-out Driveway
- Right-in Right-out Public Road
- ▲ 3/4 Movement Driveway
- ▲ Full Movement Driveway
- Full Movement Public Road
- Ramp
- 🚦 Signalized Intersection
- Existing Pavement Markings
- Existing Edge of Pavement
- ▨ Median

0 125 250 500 Feet

Computer File Information	
Creation Date: 08/08/08	Initials:
Last Modification Date: 08/08/08	Initials:
Full Path: G:\Projects\Trans\100000305\MXD	
Drawing File Name:	
Acad Ver. ACAD2000 Scale:	Units: ENGLISH

Index of Revisions	

No. Revisions:
Revised:
Void:

US 50 Existing Access Locations

Project No./Code
Sheet Number: 2 of 16

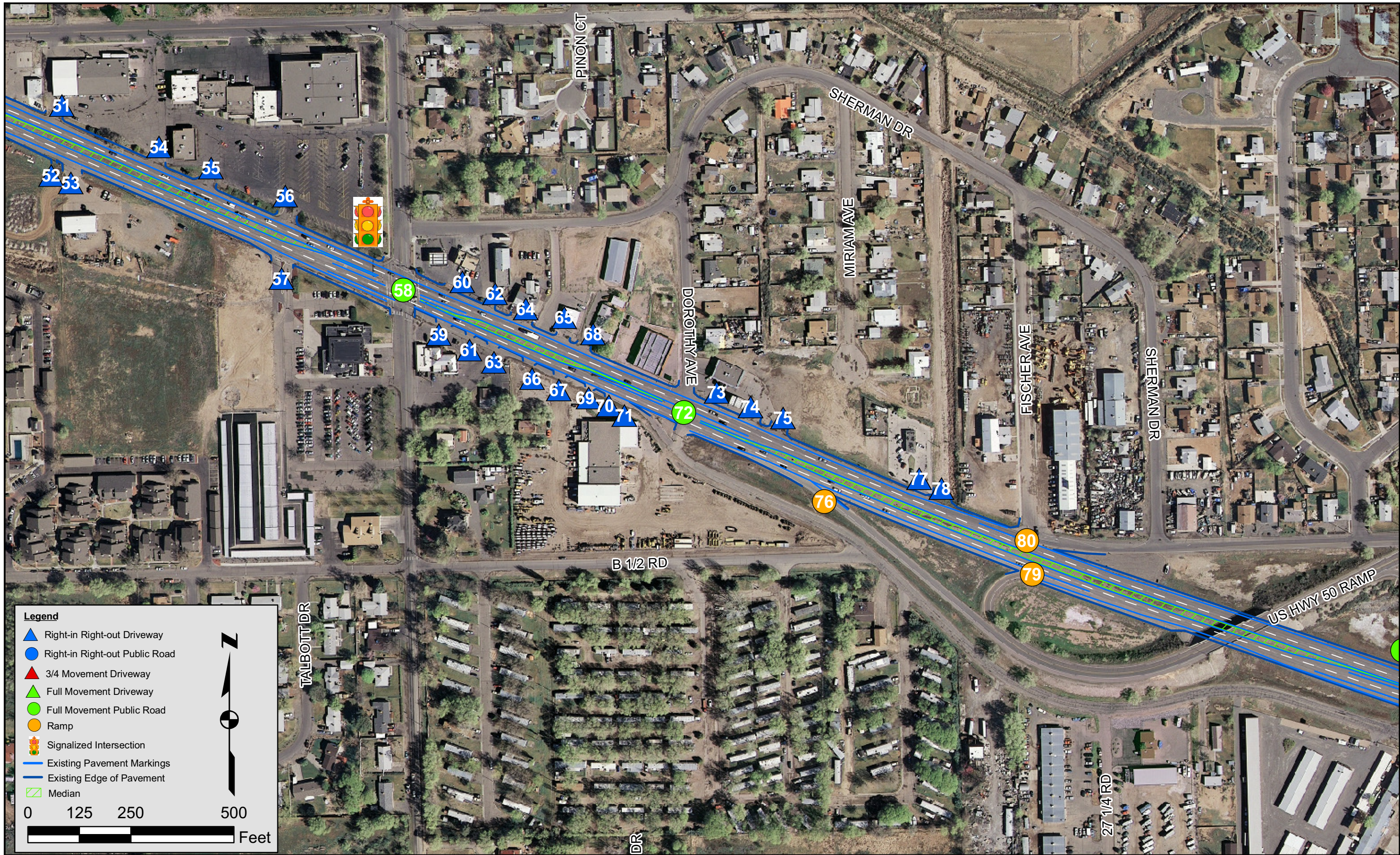

Computer File Information	
Creation Date: 08/08/08	Initials:
Last Modification Date: 08/08/08	Initials:
Full Path: G:\Projects\Trans\100000305\MXD	
Drawing File Name:	
Acad Ver. ACAD2000 Scale: Units: ENGLISH	

Index of Revisions	

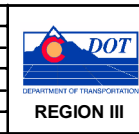

No. Revisions:	
Revised:	
Void:	

US 50 Existing Access Locations

Project No./Code	
Sheet Number:	3 of 16



Legend

- ▲ Right-in Right-out Driveway
- Right-in Right-out Public Road
- ▲ 3/4 Movement Driveway
- ▲ Full Movement Driveway
- Full Movement Public Road
- Ramp
- 🚦 Signalized Intersection
- Existing Pavement Markings
- Existing Edge of Pavement
- ▨ Median

0 125 250 500 Feet

Computer File Information	
Creation Date: 08/08/08	Initials:
Last Modification Date: 08/08/08	Initials:
Full Path: G:\Projects\Trans\100000305\MXD	
Drawing File Name:	
Acad Ver. ACAD2000 Scale:	Units: ENGLISH

Index of Revisions	

	No. Revisions:
	Revised:
	Void:

US 50 Existing Access Locations

Project No./Code
Sheet Number: 4 of 16



Legend

- ▲ Right-in Right-out Driveway
- Right-in Right-out Public Road
- ▲ 3/4 Movement Driveway
- ▲ Full Movement Driveway
- Full Movement Public Road
- Ramp
- Signalized Intersection
- Existing Pavement Markings
- Existing Edge of Pavement
- ▨ Median

0 125 250 500 Feet

Computer File Information	
Creation Date: 08/08/08	Initials:
Last Modification Date: 08/08/08	Initials:
Full Path: G:\Projects\Trans\100000305\MXD	
Drawing File Name:	
Acad Ver. ACAD2000 Scale:	Units: ENGLISH

Index of Revisions	

				No. Revisions:
				Revised:
				Void:

US 50 Existing Access Locations

Project No./Code
Sheet Number: 5 of 16

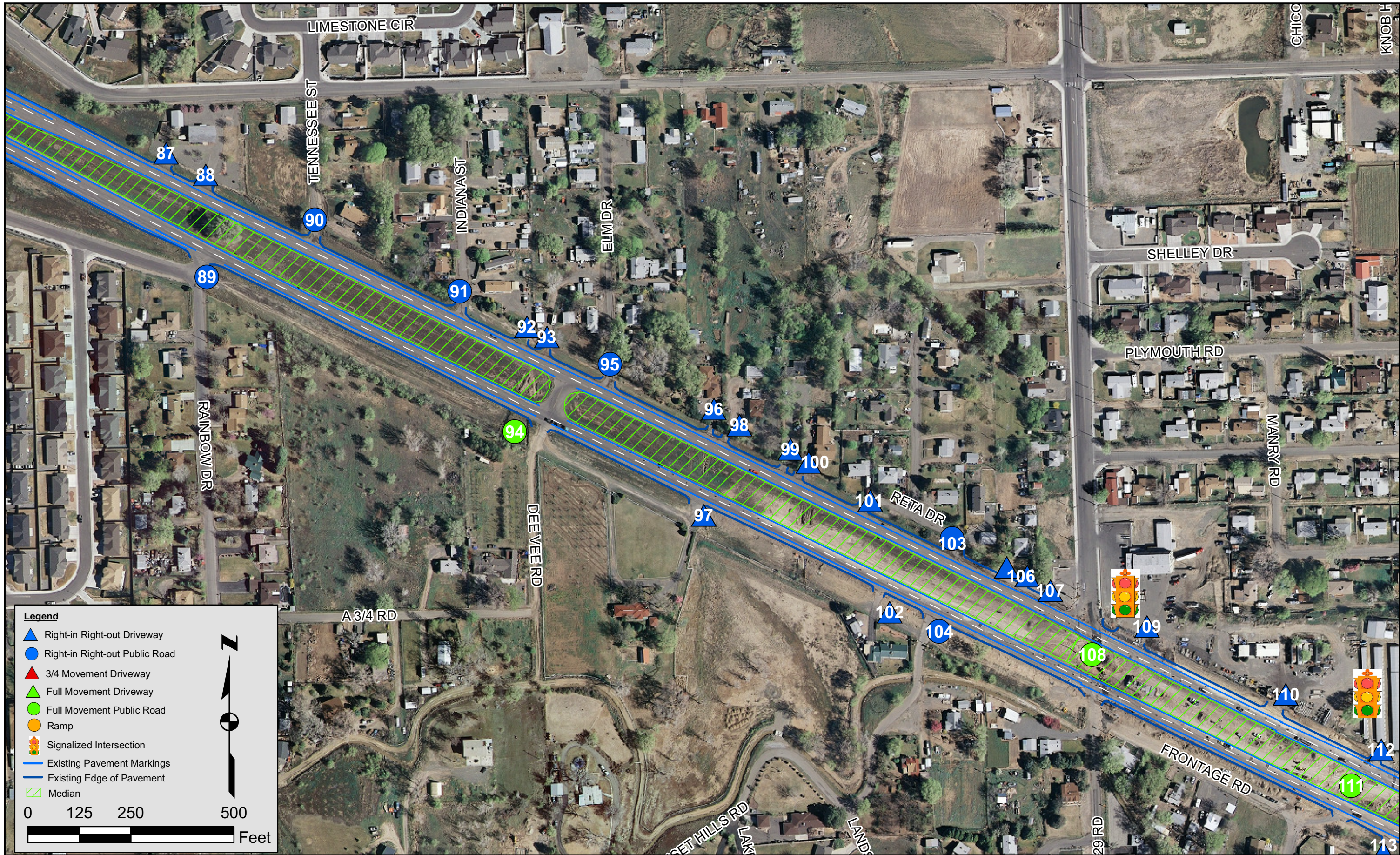

Computer File Information	
Creation Date: 08/08/08	Initials:
Last Modification Date: 08/08/08	Initials:
Full Path: G:\Projects\Trans\100000305\MXD	
Drawing File Name:	
Acad Ver. ACAD2000 Scale:	Units: ENGLISH

Index of Revisions	



No. Revisions:	
Revised:	
Void:	

US 50 Existing Access Locations

Project No./Code	
Sheet Number:	6 of 16



Computer File Information	
Creation Date: 08/08/08	Initials:
Last Modification Date: 08/08/08	Initials:
Full Path: G:\Projects\Trans\100000305\MXD	
Drawing File Name:	
Acad Ver. ACAD2000 Scale:	Units: ENGLISH

Index of Revisions	



No. Revisions:	
Revised:	
Void:	

US 50 Existing Access Locations

Project No./Code	
Sheet Number:	7 of 16



Legend

- ▲ Right-in Right-out Driveway
- Right-in Right-out Public Road
- ▲ 3/4 Movement Driveway
- ▲ Full Movement Driveway
- Full Movement Public Road
- Ramp
- 🚦 Signalized Intersection
- Existing Pavement Markings
- Existing Edge of Pavement
- ▨ Median

0 125 250 500 Feet

Computer File Information	
Creation Date: 08/08/08	Initials:
Last Modification Date: 08/08/08	Initials:
Full Path: G:\Projects\Trans\100000305\MXD	
Drawing File Name:	
Acad Ver. ACAD2000 Scale:	Units: ENGLISH

Index of Revisions	

No. Revisions:	
Revised:	
Void:	

US 50 Existing Access Locations

Project No./Code	
Sheet Number:	8 of 16



Computer File Information	
Creation Date: 08/08/08	Initials:
Last Modification Date: 08/08/08	Initials:
Full Path: G:\Projects\Trans\100000305\MXD	
Drawing File Name:	
Acad Ver. ACAD2000 Scale:	Units: ENGLISH

Index of Revisions	













No. Revisions:	
Revised:	
Void:	

US 50 Existing Access Locations

Project No./Code	
Sheet Number:	9 of 16



Legend

-  Right-in Right-out Driveway
-  Right-in Right-out Public Road
-  3/4 Movement Driveway
-  Full Movement Driveway
-  Full Movement Public Road
-  Ramp
-  Signalized Intersection
-  Existing Pavement Markings
-  Existing Edge of Pavement
-  Median

0 125 250 500 Feet



Computer File Information	
Creation Date: 08/08/08	Initials:
Last Modification Date: 08/08/08	Initials:
Full Path: G:\Projects\Trans\100000305\MXD	
Drawing File Name:	
Acad Ver. ACAD2000 Scale:	Units: ENGLISH

Index of Revisions	



No. Revisions:	
Revised:	
Void:	

US 50 Existing Access Locations

Project No./Code	
Sheet Number:	10 of 16



Legend

- ▲ Right-in Right-out Driveway
- Right-in Right-out Public Road
- ▲ 3/4 Movement Driveway
- ▲ Full Movement Driveway
- Full Movement Public Road
- Ramp
- Signalized Intersection
- Existing Pavement Markings
- Existing Edge of Pavement
- ▨ Median

0 125 250 500

Feet

Computer File Information	
Creation Date: 08/08/08	Initials:
Last Modification Date: 08/08/08	Initials:
Full Path: G:\Projects\Trans\100000305\MXD	
Drawing File Name:	
Acad Ver. ACAD2000 Scale:	Units: ENGLISH

Index of Revisions	

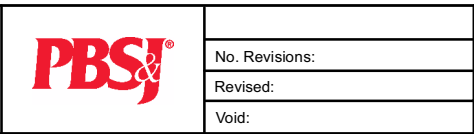

	<p>No. Revisions:</p> <p>Revised:</p> <p>Void:</p>	<h2 style="margin: 0;">US 50 Existing Access Locations</h2>
		<p>Project No./Code</p> <hr/> <p>Sheet Number: 11 of 16</p>



Legend

- ▲ Right-in Right-out Driveway
- Right-in Right-out Public Road
- ▲ 3/4 Movement Driveway
- ▲ Full Movement Driveway
- Full Movement Public Road
- Ramp
- 🚦 Signalized Intersection
- Existing Pavement Markings
- Existing Edge of Pavement
- ▨ Median

0 125 250 500 Feet

North Arrow

Computer File Information	
Creation Date: 08/08/08	Initials:
Last Modification Date: 08/08/08	Initials:
Full Path: G:\Projects\Trans\100000305\MXD	
Drawing File Name:	
Acad Ver. ACAD2000 Scale:	Units: ENGLISH

Index of Revisions	



No. Revisions:	
Revised:	
Void:	

US 50 Existing Access Locations

Project No./Code	
Sheet Number:	12 of 16



Legend

- ▲ Right-in Right-out Driveway
- Right-in Right-out Public Road
- ▲ 3/4 Movement Driveway
- ▲ Full Movement Driveway
- Full Movement Public Road
- Ramp
- 🚦 Signalized Intersection
- Existing Pavement Markings
- Existing Edge of Pavement
- ▨ Median

0 125 250 500 Feet

Computer File Information	
Creation Date: 08/08/08	Initials:
Last Modification Date: 08/08/08	Initials:
Full Path: G:\Projects\Trans\100000305\MXD	
Drawing File Name:	
Acad Ver. ACAD2000 Scale:	Units: ENGLISH

Index of Revisions	



No. Revisions:	
Revised:	
Void:	

US 50 Existing Access Locations

Project No./Code	
Sheet Number:	13 of 16



Legend

- ▲ Right-in Right-out Driveway
- Right-in Right-out Public Road
- ▲ 3/4 Movement Driveway
- ▲ Full Movement Driveway
- Full Movement Public Road
- Ramp
- 🚦 Signalized Intersection
- Existing Pavement Markings
- Existing Edge of Pavement
- ▨ Median

0 125 250 500 Feet

Computer File Information	
Creation Date: 08/08/08	Initials:
Last Modification Date: 08/08/08	Initials:
Full Path: G:\Projects\Trans\100000305\MXD	
Drawing File Name:	
Acad Ver. ACAD2000 Scale:	Units: ENGLISH

Index of Revisions	

No. Revisions:	
Revised:	
Void:	

US 50 Existing Access Locations

Project No./Code	
Sheet Number:	14 of 16

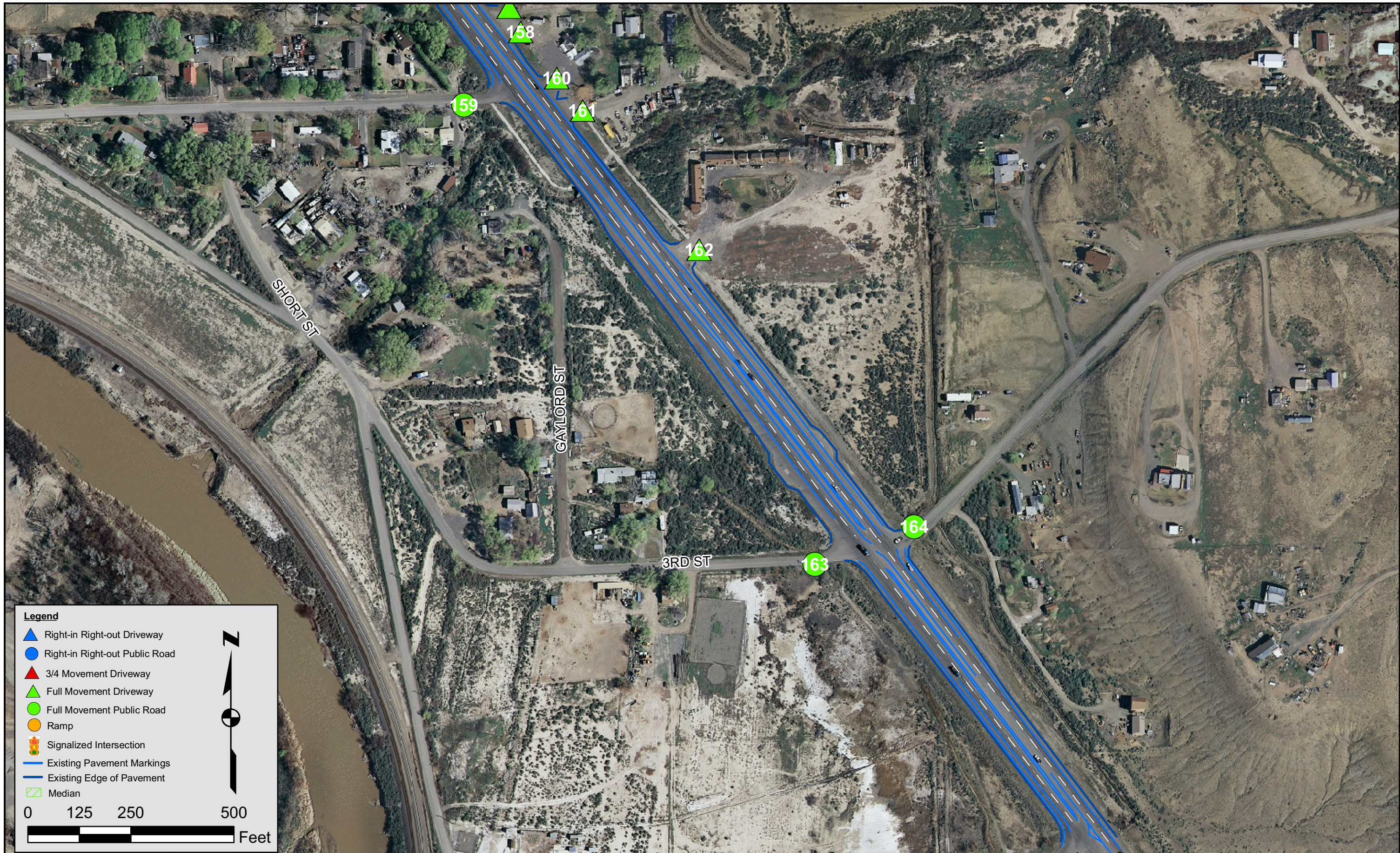

Computer File Information	
Creation Date: 08/08/08	Initials:
Last Modification Date: 08/08/08	Initials:
Full Path: G:\Projects\Trans\100000305\MXD	
Drawing File Name:	
Acad Ver. ACAD2000 Scale:	Units: ENGLISH

Index of Revisions	

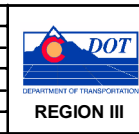

No. Revisions:	
Revised:	
Void:	

US 50 Existing Access Locations

Project No./Code	
Sheet Number:	15 of 16



Legend

- ▲ Right-in Right-out Driveway
- Right-in Right-out Public Road
- ▲ 3/4 Movement Driveway
- ▲ Full Movement Driveway
- Full Movement Public Road
- Ramp
- 🚦 Signalized Intersection
- Existing Pavement Markings
- Existing Edge of Pavement
- ▨ Median

0 125 250 500 Feet

North Arrow

Computer File Information		Index of Revisions	
Creation Date: 08/08/08	Initials:		
Last Modification Date: 08/08/08	Initials:		
Full Path: G:\Projects\Trans\100000305\MXD			
Drawing File Name:			
Acad Ver. ACAD2000 Scale:	Units: ENGLISH		



No. Revisions:	
Revised:	
Void:	

US 50 Existing Access Locations

Project No./Code	
Sheet Number:	16 of 16