



Route Slip

Distribution:

**U.S. Department of
Transportation**

To: Name See Below	Request for Section 106 Consultation (Re:Central Park Boulevard - EA, Denver, CO)	Date 01-21-09	Org/Rtg Symbol
------------------------------	--	----------------------	----------------

Remarks:

**To: L. Streisfeld, CDOT Region 6
D. Jepson, CDOT Env. Programs
K. Johnston, URS Corp. ✓
J. Ortiz, Engineering Div., Denver Public Works Dept.**

- Per Your Request
- For Your Information
- Per Our Conversation
- Note and Return
- Discuss With Me
- For Your Approval
- For Your Signature
- Comment
- Take Appropriate Action
- Please Answer
- Prepare Reply For Signature Of

Attached please find a copy of a letter addressed to A. Chalepah, a copy of a Tribal Mailing List and a map for the above-mentioned project. Letters were mailed to Mr. Chalepah as well as the other individuals on the attached list, with appropriate copies, on 01/21/09.

From: Name Anna Adams, FHWA	Telephone (720) 963-3004	Org/Rtg Symbol
---------------------------------------	------------------------------------	----------------

Form DOT F 1320.9 (Rev. 5-81) Supersedes All Previous Editions

★ U.S. Government Printing Office: 1987-181-772/51682

RECEIVED

JAN 26 2009

URS Corp.

Colorado Federal Aid Division



U.S. Department
of Transportation
**Federal Highway
Administration**

January 21, 2009

12300 W. Dakota Ave.
Suite 180
Lakewood, CO 80228

Mr. Alonzo Chalepah, Chairman
Apache Tribe of Oklahoma
P.O. Box 1220
Anadarko, OK 73005

Dear Mr. Chalepah:

Subject: Request for Section 106 Consultation, Central Park Boulevard
Environmental Assessment, City and County of Denver, Colorado

The City and County of Denver, Colorado (CCD), in cooperation with the Federal Highway Administration (FHWA) and Colorado Department of Transportation (CDOT), is preparing an Environmental Assessment (EA) that will address the effects of a proposed new interchange at Interstate 70 and Central Park Boulevard in northeast Denver. The area surrounding the proposed interchange north and south of I-70 was previously part of the now-closed Stapleton International Airport, but has been rezoned for commercial and residential development, which is on-going. The new interchange will reduce traffic congestion on adjacent interchanges, which results in poor local mobility and limited transportation capacity, and increase access from existing and planned land uses. Pursuant to the National Environmental Policy Act (NEPA) of 1969 and the Council on Environmental Quality (CEQ) implementing regulations (40 CFR 1500-1508), FHWA, CDOT and CCD are documenting the potential social, economic and environmental consequences of this action. Please refer to the enclosed aerial map for a view of the project study area.

FHWA will serve as the lead agency for this undertaking, and CDOT staff will facilitate the tribal consultation process. The agencies are seeking the participation of regional Native American tribal governments in cultural resources consultation for the undertaking, as described in Section 106 of the National Historic Preservation Act and implementing regulations 36 CFR 800 et seq. As a consulting party you are offered the opportunity to identify concerns about cultural resources and comment on how the project might affect them. Further, if it is found that the project will impact cultural resources that are eligible for inclusion on the National Register of Historic Places and are of religious or cultural significance to your tribe, your role in the consultation process would include participation in resolving how best to avoid, minimize, or mitigate those impacts. It is our hope that by describing the proposed undertaking we can be more effective in protecting areas important to American Indian people. If you have interest in this undertaking and in cultural resources that may be of religious or cultural significance to your tribe, we invite you to be a consulting party.

As shown on the enclosed map, the project is located in a significantly disturbed and/or developed part of Denver (remnants of airport runways still exist). The Area of Potential

MOVING THE
AMERICAN
ECONOMY



Effect (APE) for cultural resource studies, as defined in 36 CFR 800.16(d), has not been finalized but will encompass the entire area subject to direct and indirect impacts from the project. A comprehensive survey and assessment of historic properties in the APE as ultimately established will be conducted as part of the environmental documentation. Tribes that elect to become consulting parties for the undertaking will be notified of the results of the survey and asked to comment on our eligibility and effects determinations. Any information you may have regarding places or sites important to your tribe that are located within or near the project area would assist us in our efforts to comprehensively identify and evaluate cultural resources.

The Denver metropolitan area is home to a number of American Indian residents. If you are aware of members of your tribe living in proximity to the study area who would be interested in participating in the NEPA consultation process on some level, please notify us so that we may facilitate that interaction.

We are committed to ensuring that tribal governments are informed of and involved in decisions that may impact places with cultural significance. If you are interested in becoming a consulting party for the Central Park Boulevard EA, please complete and return the enclosed Consultation Interest Response Form to CDOT Native American consultation liaison Dan Jepson **within 60 days** at the address or facsimile number listed at the bottom of that sheet. Mr. Jepson can also be reached via Email at daniel.jepson@dot.state.co.us, or by telephone at (303)757-9631. The 60-day period has been established to encourage your participation at this early stage in project development. Failure to respond within this time frame will not prevent your tribe from becoming a consulting party at a later date. However, studies and decision making will proceed and it may become difficult to reconsider previous determinations or findings, unless significant new information is introduced.

Thank you for considering this request for consultation.

Sincerely yours,

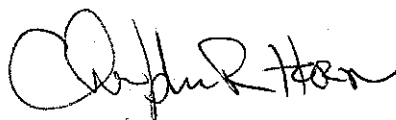

KSP Karla S. Petty, P.E.
Division Administrator

Enclosures

cc: A. Bullcoming, Director, Apache Tribe Environmental Program
C. Horn, FHWA
L. Streisfeld, CDOT Region 6
D. Jepson, CDOT Env. Programs
K. Johnston, URS Corp. ✓

**FEDERAL HIGHWAY ADMINISTRATION/COLORADO DEPARTMENT OF TRANSPORTATION
SECTION 106 TRIBAL CONSULTATION INTEREST RESPONSE FORM**

PROJECT: Central Park Boulevard Environmental Assessment

The _____ Tribe [**is / is not**] (*circle one*) interested in becoming a consulting party for the Colorado Department of Transportation project referenced above, for the purpose of complying with Section 106 of the National Historic Preservation Act and its implementing regulations (36 CFR 800). If your tribe will be a consulting party, please answer the questions below.

Signed: _____
Name and Title

CONSULTING PARTY STATUS [36 CFR §800.2(c)(3)]

Do you know of any specific sites or places to which your tribe attaches religious and cultural significance that may be affected by this project?

Yes No If yes, please explain the general nature of these places and how or why they are significant (use additional pages if necessary). Locational information is not required.

SCOPE OF IDENTIFICATION EFFORTS [36 CFR §800.4(a)(4)]

Do you have information you can provide us that will assist us in identifying sites or places that may be of religious or cultural significance to your tribe?

Yes No If yes, please explain.

CONFIDENTIALITY OF INFORMATION [36 CFR §800.11(c)]

Is there any information you have provided here, or may provide in the future, that you wish to remain confidential?

Yes No If yes, please explain.

Please complete and return this form within 60 days via US Mail or fax to:

Dan Jepson, Section 106 Native American Liaison
Colorado Department of Transportation
Environmental Programs Branch
4201 E. Arkansas Ave., Shumate Bldg.
Denver, CO 80222
FAX: (303)757-9445

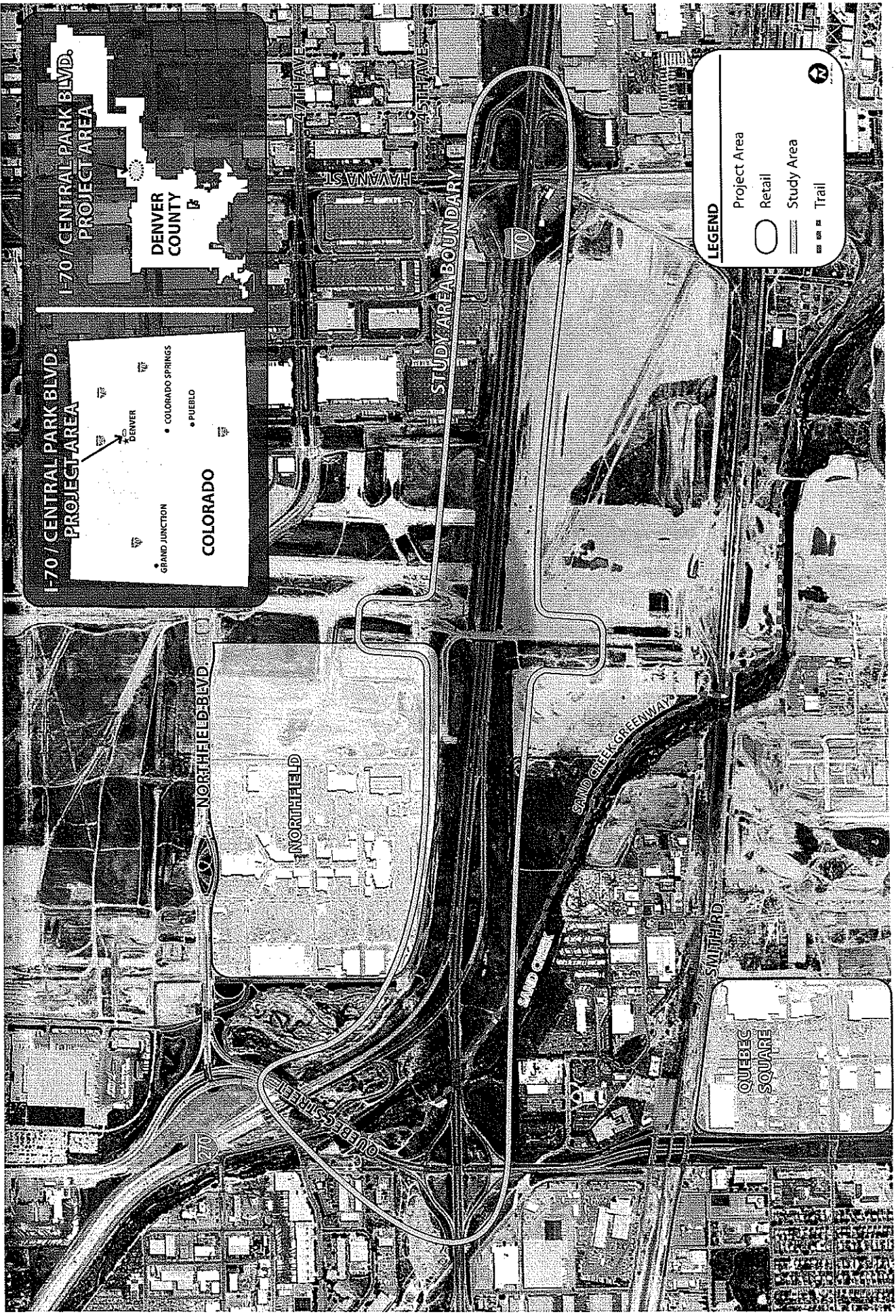

I-70 / CENTRAL PARK BLVD.
PROJECT AREA

I-70 / CENTRAL PARK BLVD.
PROJECT AREA

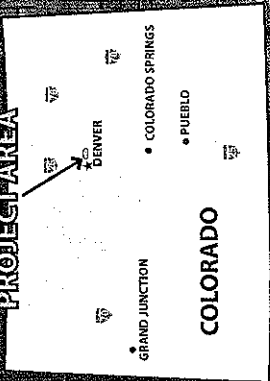

DENVER
COUNTY

LEGEND

- Project Area
- Retail
- Study Area
- Trail

NORTHFIELD BLVD

NORTHFIELD

SAND CREEK GREENWAY

SMITH RD

QUEBEC SQUARE

STUDY AREA BOUNDARY

**TRIBAL MAILING LIST
Central Park Boulevard EA**

**Mr. Alonzo Chalepah, Chairman
Apache Tribe of Oklahoma
P.O. Box 1220
Anadarko, OK 73005**

Copy to:

Ms. Angela Bulcoming, Director
Environmental Program
Apache Tribe of Oklahoma
P.O. Box 1220
Anadarko, OK 73005

**Mr. Darrell Flyingman, Governor
Cheyenne and Arapaho Tribes of Oklahoma
P.O. Box 38
Concho, OK 73022**

Copy to:

Mr. Richard Williams, NAGPRA Representative
Cheyenne and Arapaho Tribes of Oklahoma
P.O. Box 38
Concho, OK 73022

Mr. Gordon Yellowman, NAGPRA Representative
Cheyenne and Arapaho Tribes of Oklahoma
P.O. Box 38
Concho, OK 73022

**Mr. Richard Brannan, Chairman
Northern Arapaho Business Council
P.O. Box 396
Fort Washakie, WY 82514**

Copy to:

Ms. Jo Ann White
Tribal Historic Preservation Officer
Northern Arapaho Tribe
P.O. Box 396
Ft. Washakie, WY 82514

**Mr. Eugene Little Coyote, Chairman
Northern Cheyenne Tribe
P.O. Box 128
Lame Deer, MT 59043**

Copy to:

Mr. Conrad Fisher
Tribal Historic Preservation Officer
Northern Cheyenne Tribe
P.O. Box 128
Lame Deer, MT 59043

**Mr. Ronald Rice, President
Pawnee Nation of Oklahoma
881 Little Lee Drive
Pawnee, OK 74058**

Copy to:

Mr. Francis Morris, Repatriation Coordinator
Pawnee Nation of Oklahoma
P.O. Box 470
Pawnee, OK 74058

**Mr. Billy Evans Horse, Chairman
Kiowa Business Committee
Kiowa Tribe of Oklahoma
P.O. Box 369
Carnegie, OK 73015**

Copy to:

Mr. Dewey Tsonetokoy, NAGPRA Representative
Kiowa Tribe of Oklahoma
P.O. Box 369
Carnegie, OK 73015

**Mr. Wallace Coffey, Chairman
Comanche Tribal Business Committee
Comanche Nation of Oklahoma
P.O. Box 908
Lawton, OK 73502**

Copy to:

Ms. Ruth Toahy, NAGPRA Coordinator
Comanche Nation of Oklahoma
P.O. Box 908
Lawton, OK 73502

**Mr. Joseph J. Brings Plenty, Sr., Chairman
Cheyenne River Sioux Tribal Council
P.O. Box 590
Eagle Butte, SD 57625**

Copy to:

Mr. Albert M. LeBeau III, THPO
Cheyenne River Sioux Tribe – CRST
P.O. Box 590
Eagle Butte, SD 57625

Mr. Lester Thompson, Jr., Chairman
Crow Creek Sioux Tribal Council
P.O. Box 50
Fort Thompson, SD 57325

Mr. John Yellow Bird Steele, Chairman
Oglala Sioux Tribal Council
P.O. Box 2070
Pine Ridge, SD 57770

Copy to:

Mr. Edgar Bear Runner, THPO
P.O. Box 2070
Pine Ridge, SD 57770

Mr. Rodney Bordeaux, President
Rosebud Sioux Tribe
P.O. Box 430
Rosebud, SD 57570

Copy to:

Mr. Russell Eagle Bear, THPO
Rosebud Sioux Tribe
P.O. Box 809
Rosebud, SD 57570

Mr. Ron His-Horse-Is-Thunder, Chairman
Standing Rock Sioux Tribal Council
P.O. Box D
Fort Yates, ND 58538

Copy to:

Mr. Tim Mentz, Sr., THPO
Standing Rock Sioux Tribe
P.O. Box d
Fort Yates, ND 58538

CDOT REGION, CITY & COUNTY OF DENVER, AND CONSULTANT
(Send copy of letter/packet to the following individuals)

Ms. Lisa Streisfeld
CDOT Region 6 Environmental Office

Mr. Jess Ortiz
Engineering Division
Denver Public Works Department
201 West Colfax Avenue
Department 509
Denver, CO 80202

Ms. Kelsey Johnston, Project Manager
URS Corporation
8181 E. Tufts Ave.
Denver, CO 80237