

Typical Cross Section Recreational Pathway (Paved)
(Minimum ROW Requirements - 33')

CDOT General NPS Task Order 4 - SH9 Iron Springs 12-266-04-11/13/12

K:\10333\51 AM L:\112266-04\14927\Design\Drawings\14927_FHU_DES_IRON SPRINGS PROP ACT REC PATH TypSec01.dgn
 2/18/2013 C:\DOT-PDF\DraftQuality_V8i.plt c:\DOT-PenTable.tbl

Print Date: 2/18/2013
 File Name: 14927_FHU_DES_IRON SPRINGS PROP ACT REC PATH TypSec01.dgn
 Horiz. Scale: 1:1 Vert. Scale: As Noted

6300 South Syracuse Way
 Suite 600
 Centennial, CO 80111
 (303) 721-1440

| Sheet Revisions | | |
|-----------------|----------|-------|
| Date | Comments | Init. |
| | | |
| | | |
| | | |

Colorado Department of Transportation
 Region 1

425 A Corporate Circle
 Golden, CO 80401
 Phone: 720-497-6905 FAX: 720-497-6901

GLA

| As Constructed |
|----------------|
| No Revisions: |
| Revised: |
| Void: |

| PROPOSED ACTION RECLAIMED REC PATH TYPICAL SECTION | |
|--|-----------------------|
| Designer: KAK | Structure Numbers |
| Detailer: SYS | |
| Sheet Subset: | Subset Sheets: 1 of 8 |

| Project No./Code |
|-----------------------|
| |
| Sheet Number 1 |

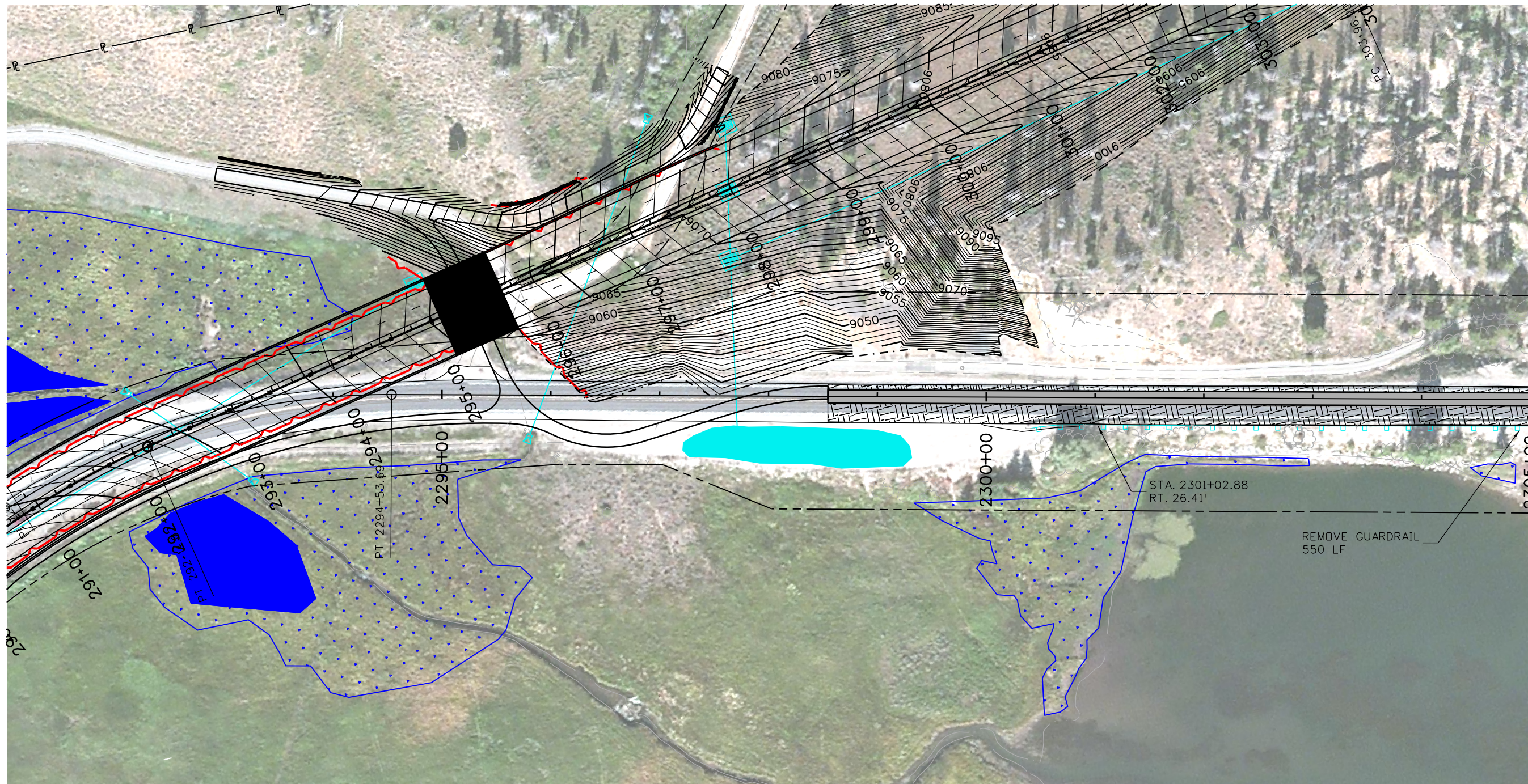

MATCH LINE
STATION 2305+00

 REVEGETATED AREA WITH BOULDERS AND DOWNED TREES (3 ACRES)

 12' PAVED PATH AT EXISTING GRADE

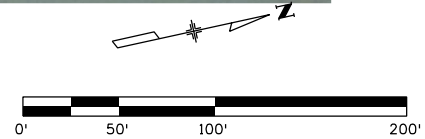

| Print Date: 2/18/2013 | | <table border="1"> <thead> <tr> <th colspan="3">Sheet Revisions</th> </tr> <tr> <th>Date</th> <th>dgn</th> <th>Comments</th> </tr> </thead> <tbody> <tr> <td> </td> <td> </td> <td> </td> </tr> <tr> <td> </td> <td> </td> <td> </td> </tr> </tbody> </table> | | Sheet Revisions | | | Date | dgn | Comments | | | | | | | Colorado Department of Transportation  425 A Corporate Circle Golden, CO 80401 Phone: 720-497-6905 FAX: 720-497-6901 Region 1 | | As Constructed No Revisions: Revised: Void: | | PROPOSED ACTION RECLAIMED REC PATH PLAN | | Project No./Code | |
|--|-----|---|--|-----------------|--|--|------|-----------------------|----------|--|--|--|--|--|--|---|--|---|--|--|--|---------------------------------|--|
| Sheet Revisions | | | | | | | | | | | | | | | | | | | | | | | |
| Date | dgn | Comments | | | | | | | | | | | | | | | | | | | | | |
| | | | | | | | | | | | | | | | | | | | | | | | |
| | | | | | | | | | | | | | | | | | | | | | | | |
| File Name: 14927_FHU_DES_IRON SPRINGS PROP ACT REC PATH PLANO1.dgn Horiz. Scale: 1:100 Vert. Scale: As Noted | |  6300 South Syracuse Way Suite 600 Centennial, CO 80111 (303) 721-1440 | | GLA | | Designer: KAK Structure Numbers Detailer: SYS Sheet Subset: Subset Sheets: 3 of 8 | | Sheet Number 3 | | | | | | | | | | | | | | | |

K:\10:34:01 AM L:\112266-04\14927\Design\Drawings\14927_FHU_DES_IRON SPRINGS PROP ACT REC PATH PLANO1.dgn
 2/18/2013 CDDT-PDFDraftQuality_V8.plt cddt-penTable.tbl

K:\10334\09 AM L:\112266-04\14927\Design\Drawings\14927_FHU_DES_IRON_SPRINGS_PROP_ACT_REC_PATH_PLAN03.dgn
 2/18/2013 CDDT-PDFDraftQuality_V8i.plt cddt-penTable.tbl



REVEGETATED AREA WITH BOULDERS AND DOWNED TREES (3 ACRES)



12' PAVED PATH AT EXISTING GRADE

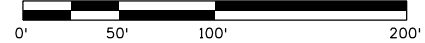

Print Date: 2/18/2013
 File Name: 14927_FHU_DES_IRON SPRINGS PROP ACT REC PATH_PLAN03.dgn
 Horiz. Scale: 1:100 Vert. Scale: As Noted

6300 South Syracuse Way
 Suite 600
 Centennial, CO 80111
 (303) 721-1440

| Sheet Revisions | | | |
|-----------------|----|----------|-------|
| Date | By | Comments | Init. |
| | | | |
| | | | |
| | | | |

Colorado Department of Transportation

425 A Corporate Circle
 Golden, CO 80401
 Phone: 720-497-6905 FAX: 720-497-6901

Region 1 GLA

| |
|-----------------------|
| As Constructed |
| No Revisions: |
| Revised: |
| Void: |

| | | | |
|--|-----|-------------------|--------|
| PROPOSED ACTION RECLAIMED REC PATH PLAN | | | |
| Designer: | KAK | Structure Numbers | |
| Detailer: | SYS | Subset Sheets: | 5 of 8 |
| Sheet Subset: | | | |

| |
|-----------------------|
| Project No./Code |
| |
| Sheet Number 5 |

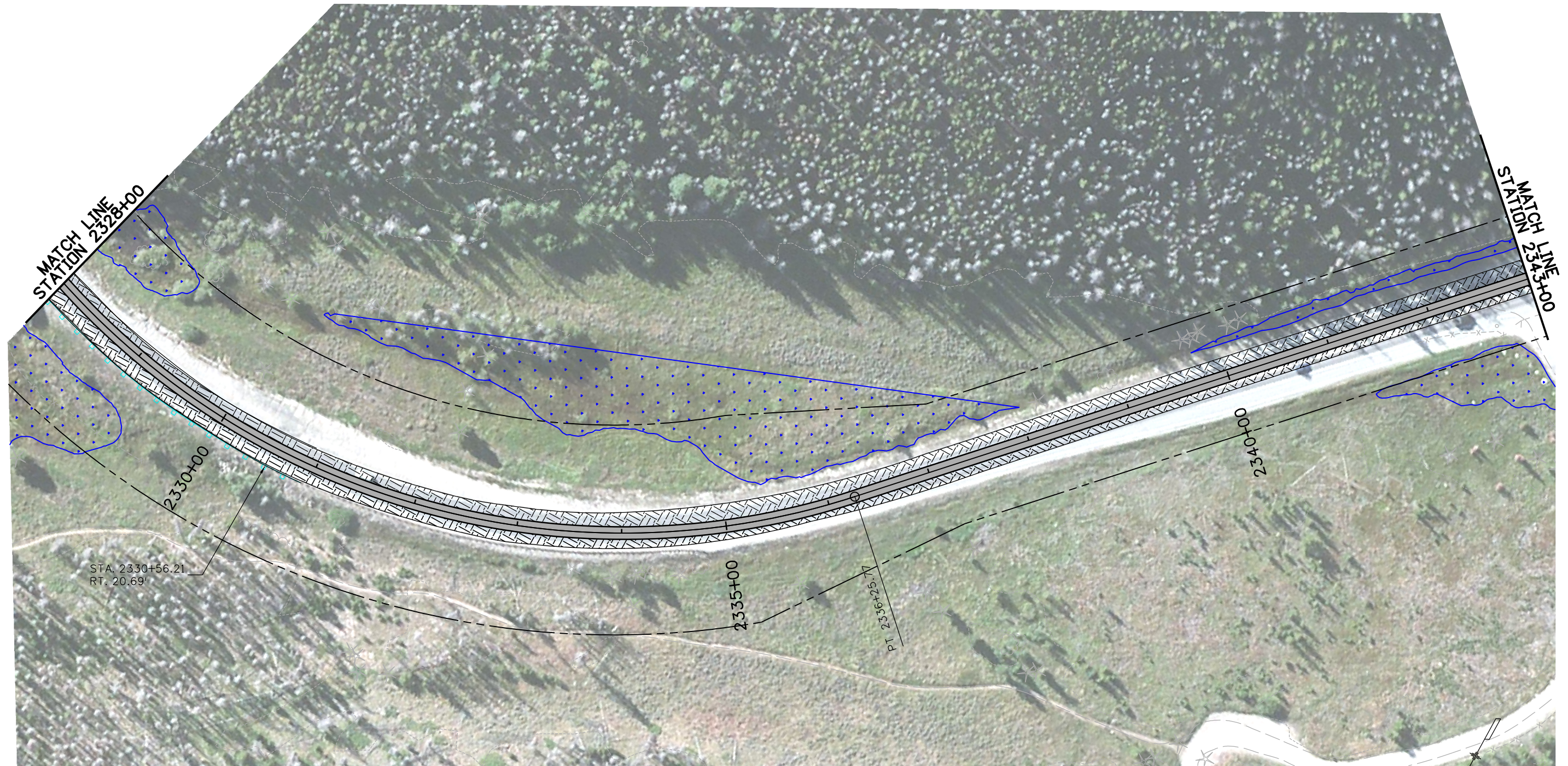

REVEGETATED AREA WITH BOULDERS AND DOWNED TREES (3 ACRES)



12' PAVED PATH AT EXISTING GRADE

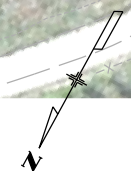
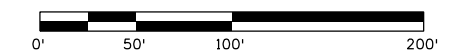

Print Date: 2/18/2013

File Name: 14927_FHU_DES_IRON SPRINGS PROP ACT REC PATH PLAN04.dgn

Horiz. Scale: 1:100 Vert. Scale: As Noted

Sheet Revisions

| Date | Comments | Init. |
|------|----------|-------|
| | | |
| | | |
| | | |

Colorado Department of Transportation



425 A Corporate Circle
Golden, CO 80401
Phone: 720-497-6905 FAX: 720-497-6901

Region 1

GLA

As Constructed

No Revisions:

Revised:

Void:

**PROPOSED ACTION
RECLAIMED REC PATH
PLAN**

Designer: KAK
Detailer: SYS

Sheet Subset:

Structure
Numbers

Subset Sheets: 6 of 8

Project No./Code

Sheet Number **6**

**FELSBURG
HOLT &
ULLEVIG**
6300 South Syracuse Way
Suite 600
Centennial, CO 80111
(303) 721-1440

K:\10334\18 AM L:\112266-04\14927\Drawings\14927_FHU_DES_IRON_SPRINGS_PROP_ACT_REC_PATH_PLAN05.dgn
 2/18/2013 CDDT-PDFDraftQuality_V8i.plt cfig CDDT-PenTable.tbl



REVEGETATED AREA WITH BOULDERS AND DOWNED TREES (3 ACRES)



12' PAVED PATH AT EXISTING GRADE

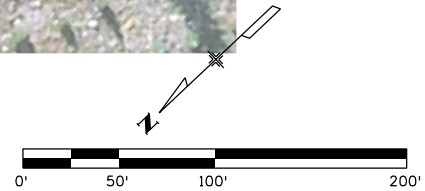

| Print Date: 2/18/2013 | | <table border="1"> <thead> <tr> <th colspan="3">Sheet Revisions</th> </tr> <tr> <th>Date</th> <th>By</th> <th>Comments</th> </tr> </thead> <tbody> <tr> <td> </td> <td> </td> <td> </td> </tr> <tr> <td> </td> <td> </td> <td> </td> </tr> <tr> <td> </td> <td> </td> <td> </td> </tr> </tbody> </table> | | Sheet Revisions | | | Date | By | Comments | | | | | | | | | | Colorado Department of Transportation  425 A Corporate Circle Golden, CO 80401 Phone: 720-497-6905 FAX: 720-497-6901 Region 1 | | As Constructed No Revisions: | | PROPOSED ACTION RECLAIMED REC PATH PLAN | | Project No./Code | |
|--|----|--|--|--|--|---------------------------------|------|-----------------------|----------|--|--|--|--|--|--|--|--|--|---|--|--|--|--|--|------------------|--|
| Sheet Revisions | | | | | | | | | | | | | | | | | | | | | | | | | | |
| Date | By | Comments | | | | | | | | | | | | | | | | | | | | | | | | |
| | | | | | | | | | | | | | | | | | | | | | | | | | | |
| | | | | | | | | | | | | | | | | | | | | | | | | | | |
| | | | | | | | | | | | | | | | | | | | | | | | | | | |
| File Name: 14927_FHU_DES_IRON SPRINGS PROP ACT REC PATH_PLAN05.dgn | | GLA | | Revised: | | Designer: KAK Structure Numbers | | Sheet Number 7 | | | | | | | | | | | | | | | | | | |
| Horiz. Scale: 1:100 Vert. Scale: As Noted | |  6300 South Syracuse Way Suite 600 Centennial, CO 80111 (303) 721-1440 | |  425 A Corporate Circle Golden, CO 80401 Phone: 720-497-6905 FAX: 720-497-6901 Region 1 | | Void: | | Detailer: SYS | | Sheet Subset: Subset Sheets: 7 of 8 | | | | | | | | | | | | | | | | |

K:\10334\22 AM L:\112266-04\14927_Design\Drawings\14927_FHU_DES_IRON_SPRINGS_PROP_ACT_REC_PATH_PLAN06.dgn
 2/18/2013 CDDT-PDFDraftQuality_V8i.plt cddt-penTable.tbl

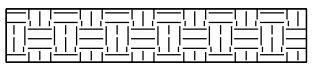
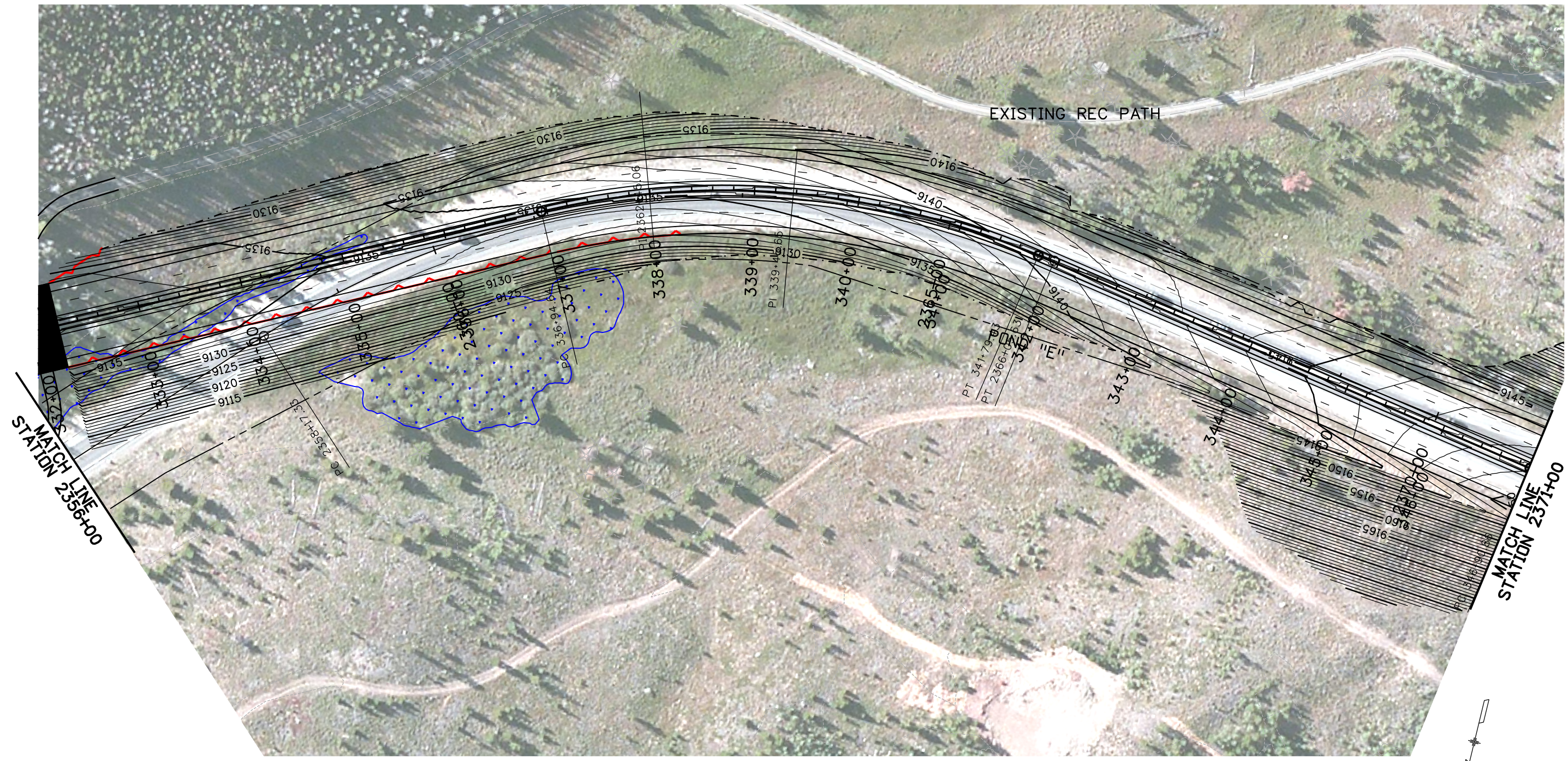

REVEGETATED AREA WITH BOULDERS AND DOWNED TREES (3 ACRES)



12' PAVED PATH AT EXISTING GRADE

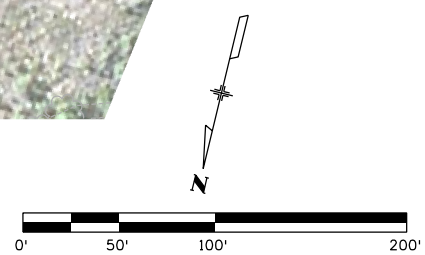

Print Date: 2/18/2013
 File Name: 14927_FHU_DES_IRON SPRINGS PROP ACT REC_PATH_PLAN06.dgn
 Horiz. Scale: 1:100 Vert. Scale: As Noted

6300 South Syracuse Way
 Suite 600
 Centennial, CO 80111
 (303) 721-1440

| Sheet Revisions | | | |
|-----------------|----|----------|-------|
| Date | By | Comments | Init. |
| | | | |
| | | | |
| | | | |

Colorado Department of Transportation
 Region 1

425 A Corporate Circle
 Golden, CO 80401
 Phone: 720-497-6905 FAX: 720-497-6901

GLA

| |
|-----------------------|
| As Constructed |
| No Revisions: |
| Revised: |
| Void: |

| | | | |
|--|-----|-------------------|--------|
| PROPOSED ACTION RECLAIMED REC PATH PLAN | | | |
| Designer: | KAK | Structure Numbers | |
| Detailer: | SYS | | |
| Sheet Subset: | | Subset Sheets: | 8 of 8 |

| |
|-----------------------|
| Project No./Code |
| Sheet Number 8 |