



Planning and Environmental Linkages (PEL) Report For Interstate Highway 225 (I-225)

RECOMMENDED ALTERNATIVE CONCEPTUAL TYPICAL SECTIONS, ENGINEERING PLANS, AND RENDERINGS

September 2014

Prepared for:
Colorado Department of Transportation
Region 1
2000 South Holly Street
Denver, CO 80222



Typical Sections Before and After the Freeway Segment Split

Mainline Southbound I-225 Before Freeway Segment Split

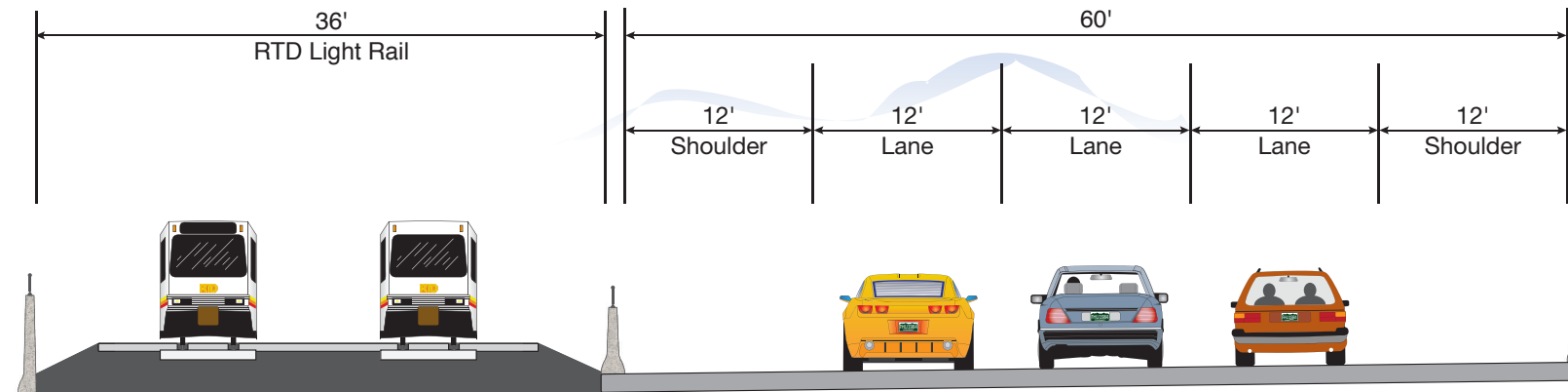

Southbound I-225 Mainline to Southbound I-25 After the Freeway Segment Split

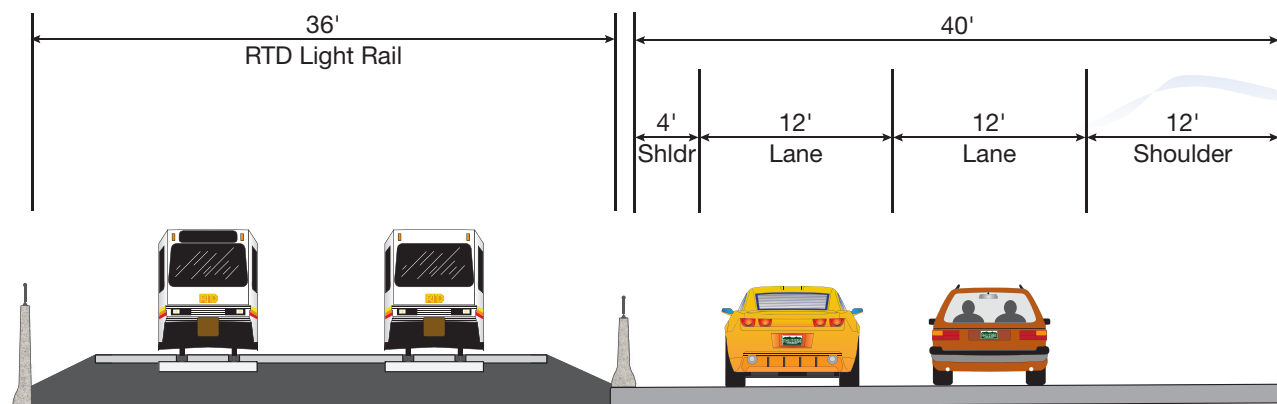

Southbound I-225 Mainline to Northbound I-25 After the Freeway Segment Split

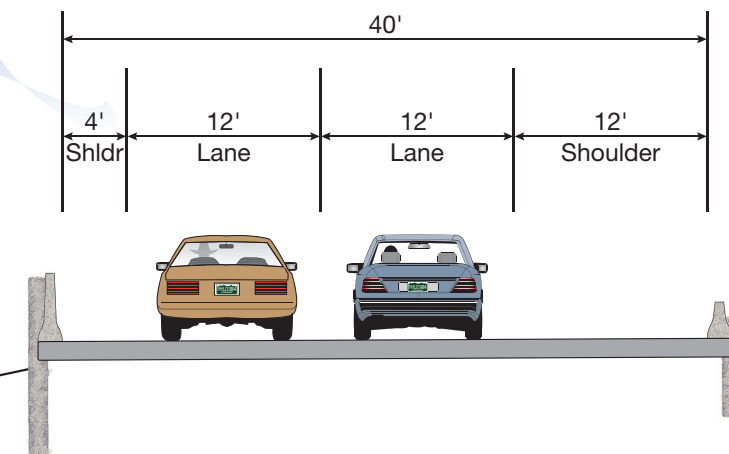

Typical Sections After the Freeway Segment Split

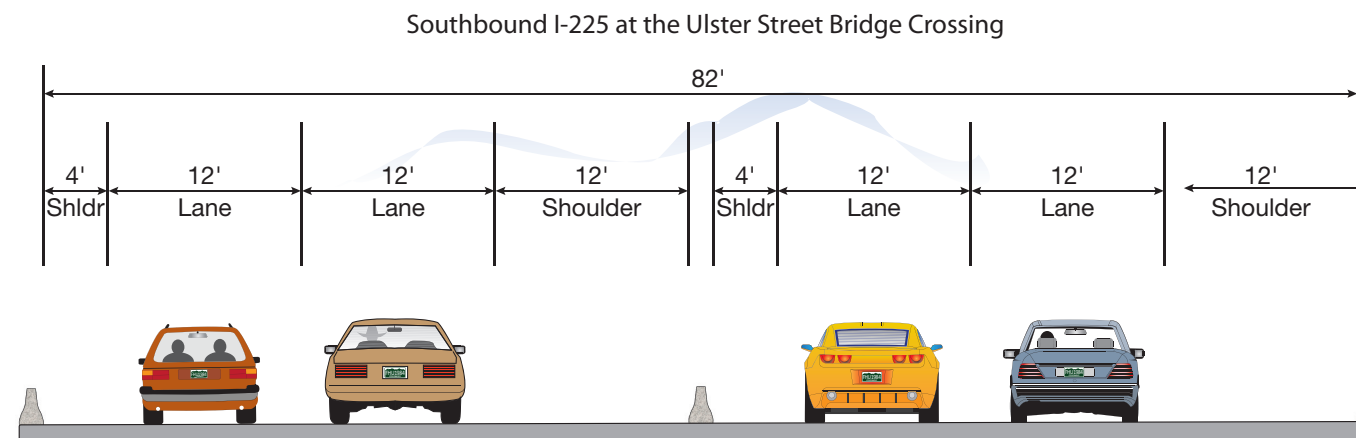
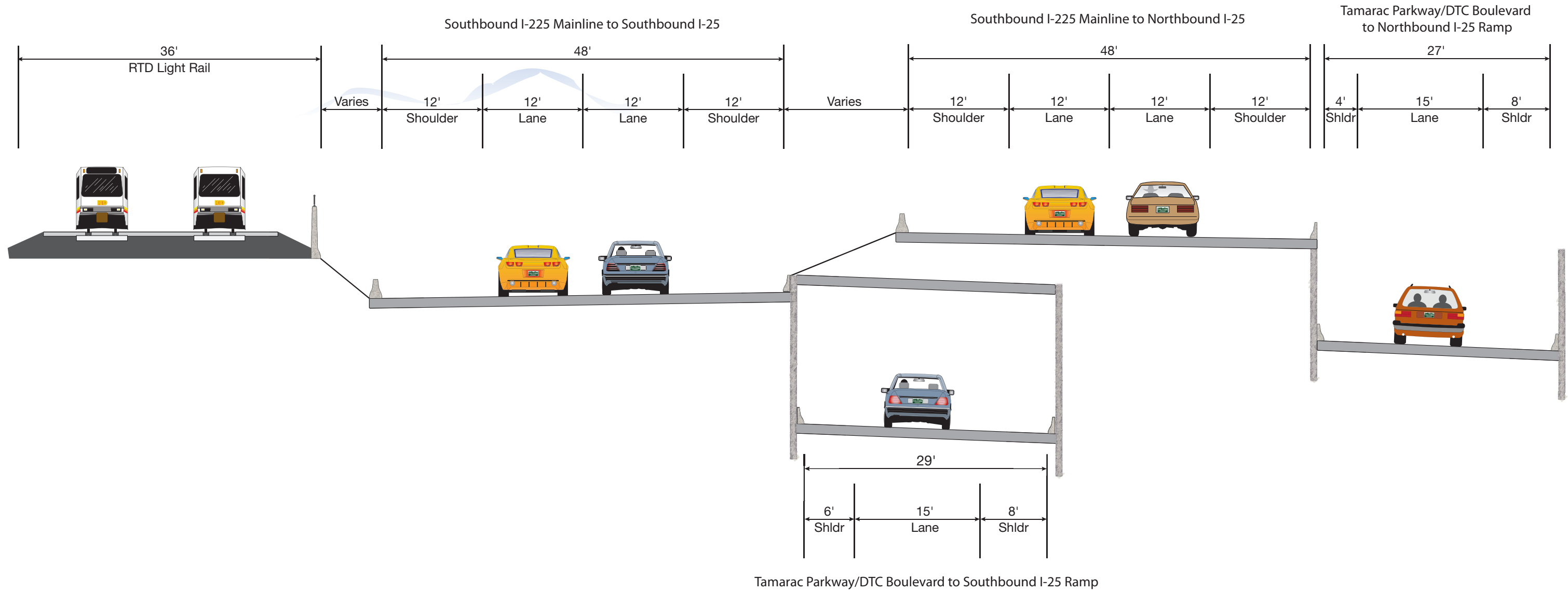

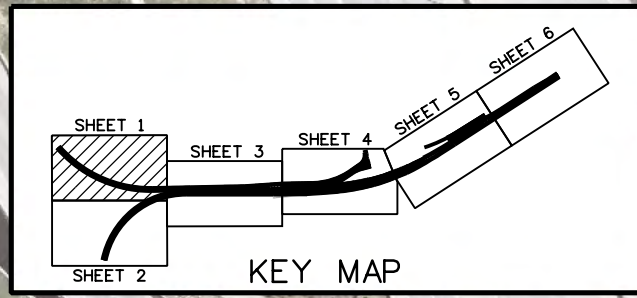

Print Date: 6/25/2014
File Name: 19187DES_Plan01.dgn
Horiz. Scale: 1:100 Vert. Scale: As Noted
Unit Information Unit Leader Initials

Sheet Revisions		
Date:	Comments	Init.

Colorado Department of Transportation



2000 S. Holly Street
Denver, Co 80222
Phone: 303-757-9350 FAX: 303-757-9004

Region 1 JKE

As Constructed
No Revisions:
Revised:
Void:

I-225 PEL CONCEPT PLANS RECOMMENDED CONCEPT (19)		
Designer:	Structure Numbers	
Detailer:		
Sheet Subset:	Subset Sheets:	of

Project No./Code
STA 2254-085
19187
Sheet Number

soellner.10:41:46 AM J:\112200-01\19187\Design\Drawings\19187DES_Plan01.dgn
6/25/2014 CDDT-PDFDraftQuality_V8i.plt cfig CDDT-PenTable.tbl

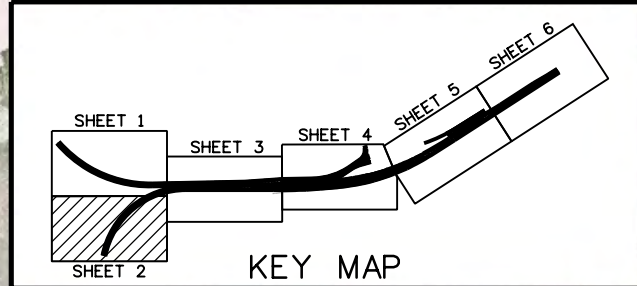
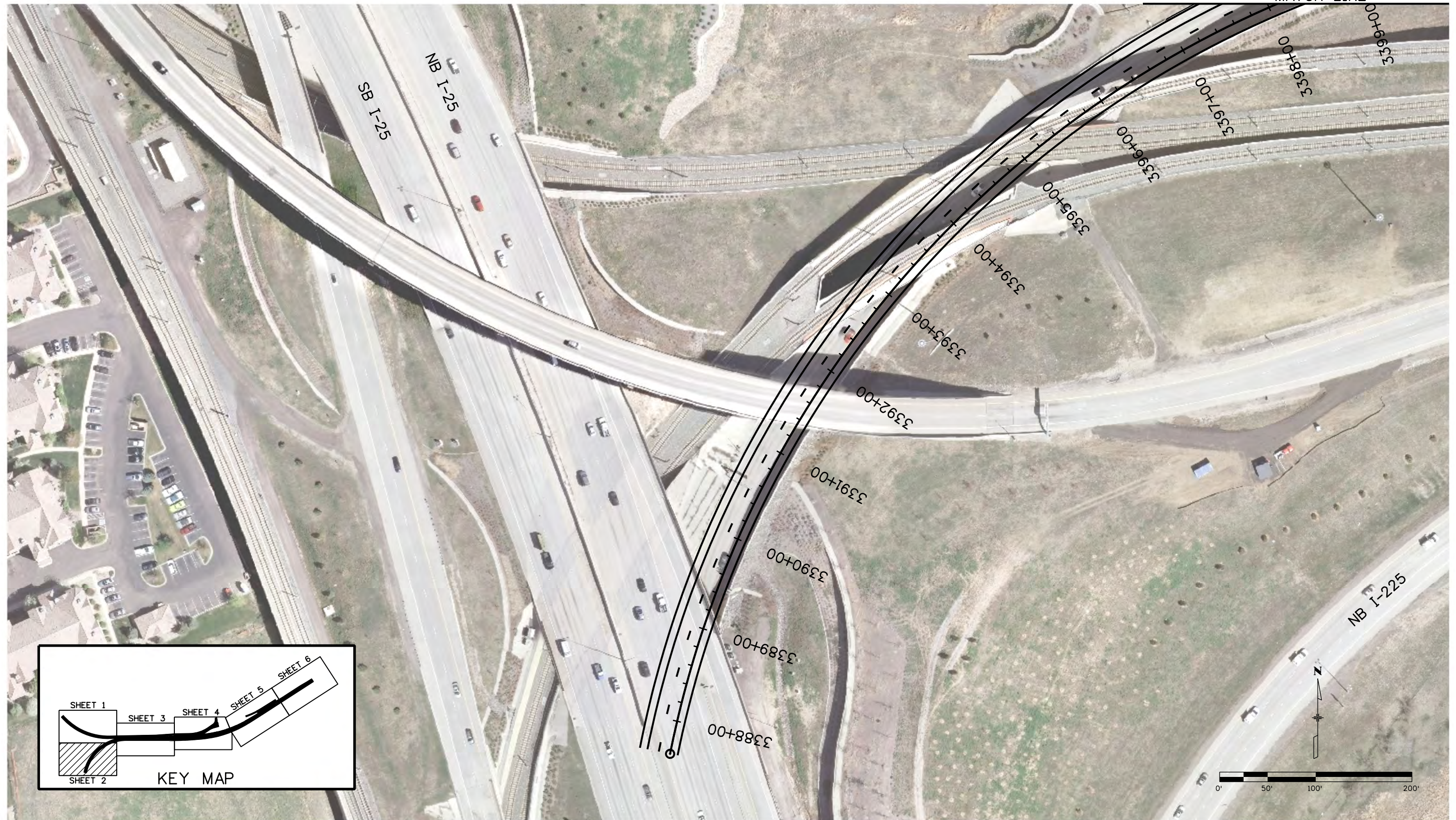

Print Date: 6/25/2014
File Name: 19187DES_Plan02.dgn
Horiz. Scale: 1:100 Vert. Scale: As Noted
Unit Information Unit Leader Initials

Sheet Revisions		
Date:	Comments	Init.

Colorado Department of Transportation



2000 S. Holly Street
Denver, Co 80222
Phone: 303-757-9350 FAX: 303-757-9004

Region 1 JKE

As Constructed
No Revisions:
Revised:
Void:

I-225 PEL CONCEPT PLANS RECOMMENDED CONCEPT (19)			
Designer:	Structure Numbers		
Detailer:	Subset Sheets:	of	
Sheet Subset:			

Project No./Code
STA 2254-085
19187
Sheet Number

soellner.10:41:49 AM J:\112200-01\19187\Design\Drawings\19187DES_Plan02.dgn
 CDDT-PDFDraftQuality_V8i.plt CDDT-PenTable.tbl
 6/25/2014

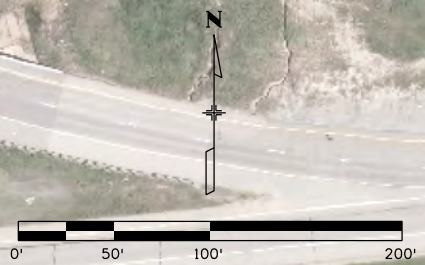
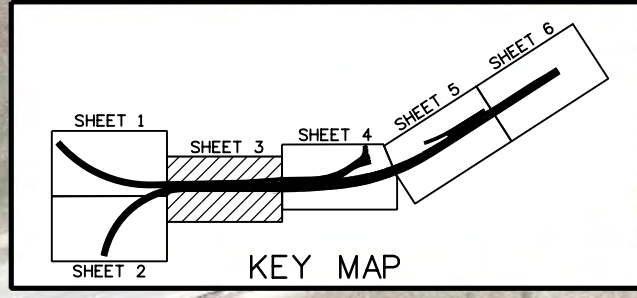
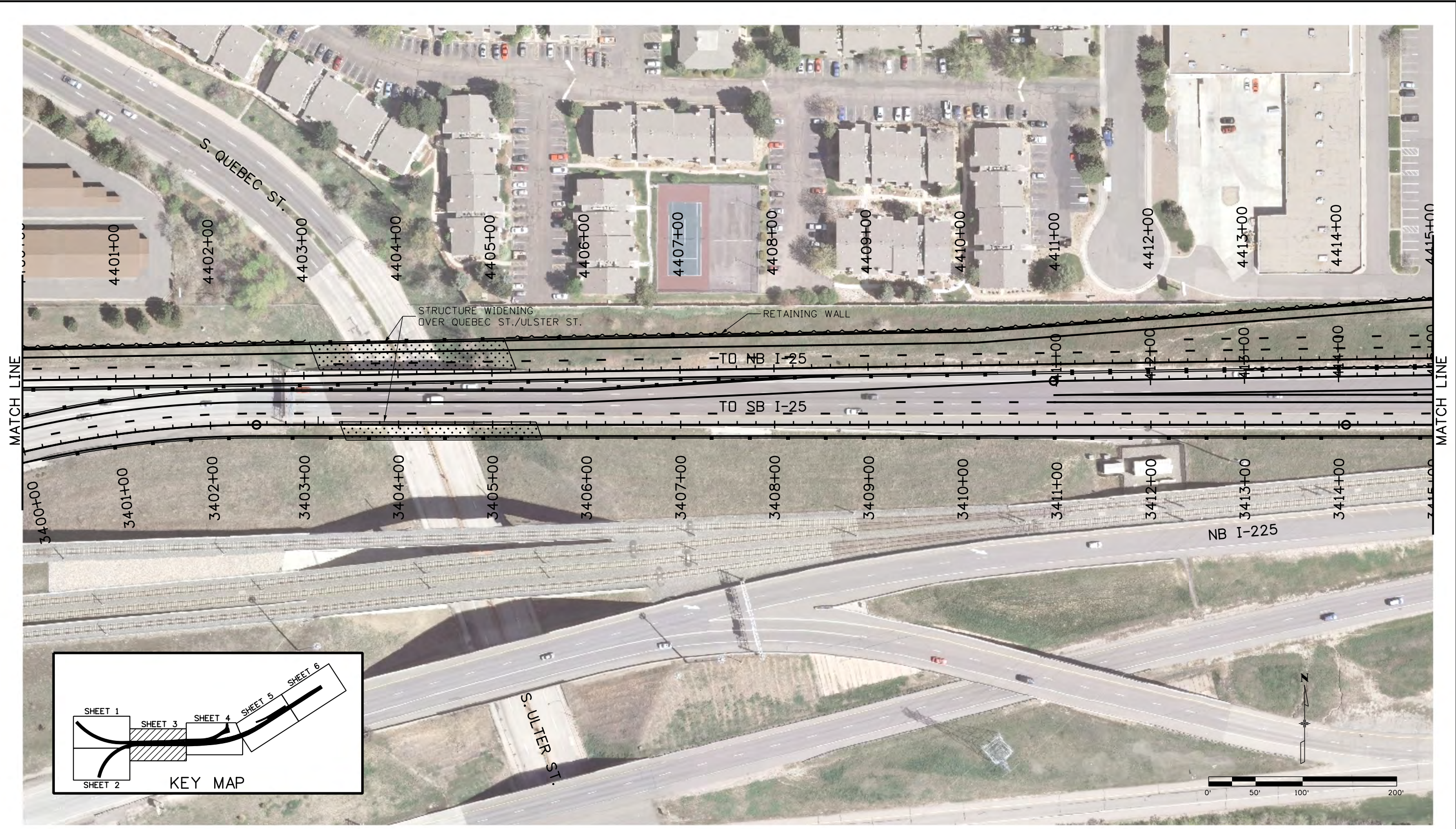

soellner.10:41:52 AM J:\112200-01\19187\Design\Drawings\19187DES_Plan03.dgn
 CDDT-PDFDraftQuality_V8i.plt cddt-penTable.tbl
 6/25/2014

Print Date: 6/25/2014
File Name: 19187DES_Plan03.dgn
Horiz. Scale: 1:100 Vert. Scale: As Noted
Unit Information Unit Leader Initials

Sheet Revisions		
Date:	Comments	Init.

Colorado Department of Transportation

 2000 S. Holly Street
 Denver, Co 80222
 Phone: 303-757-9350 FAX: 303-757-9004
 Region 1 JKE

As Constructed
No Revisions:
Revised:
Void:

I-225 PEL CONCEPT PLANS RECOMMENDED CONCEPT (19)	
Designer:	Structure Numbers
Detailer:	
Sheet Subset:	Subset Sheets: of

Project No./Code
STA 2254-085
19187
Sheet Number

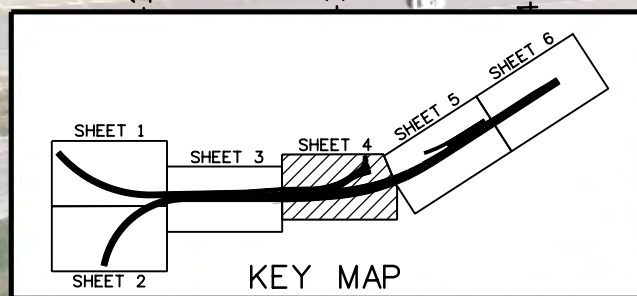
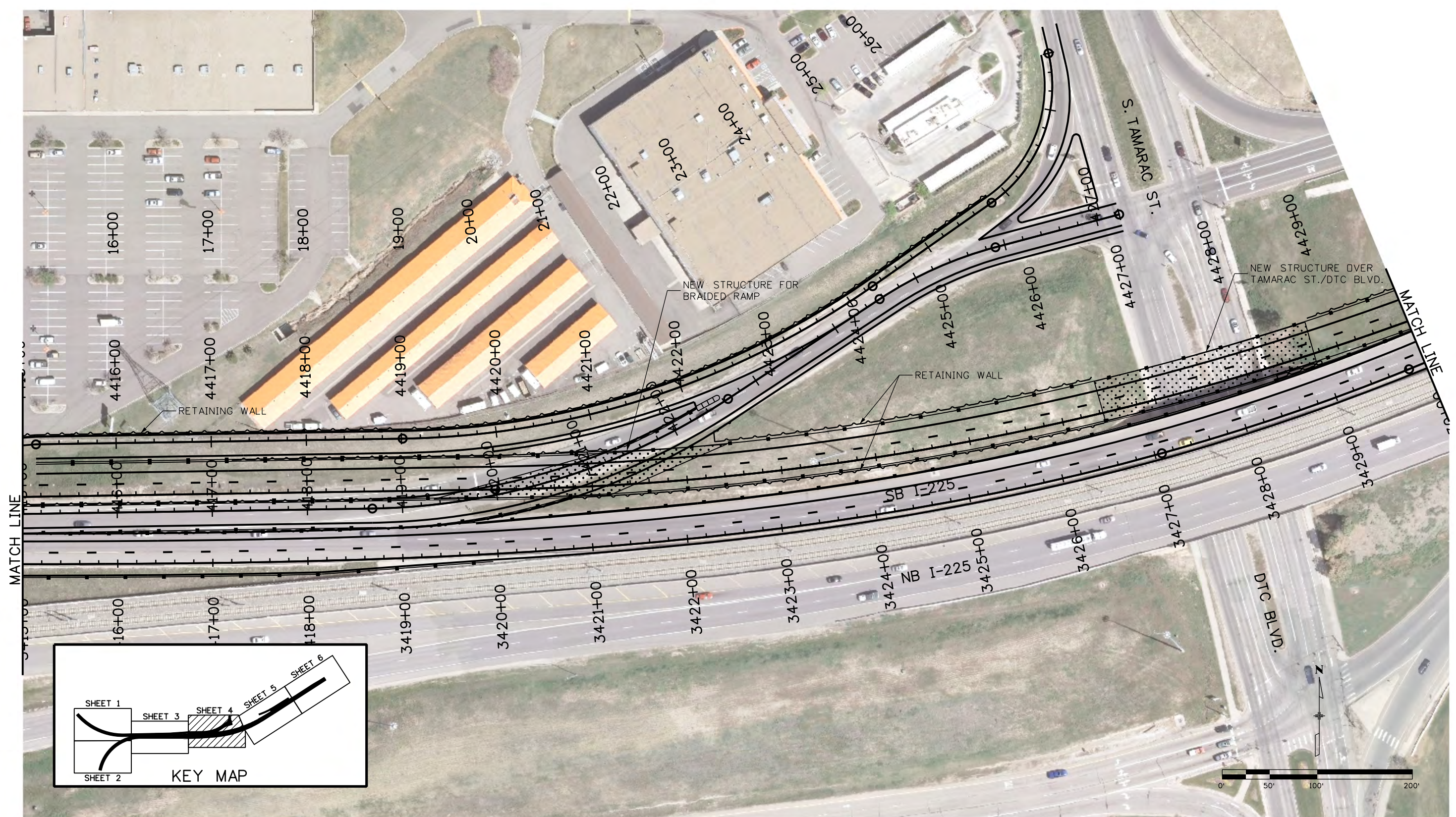

Print Date: 6/25/2014
File Name: 19187DES_Plan04.dgn
Horiz. Scale: 1:100 Vert. Scale: As Noted
Unit Information Unit Leader Initials
0000

Sheet Revisions		
Date:	Comments	Init.

Colorado Department of Transportation



2000 S. Holly Street
Denver, Co 80222
Phone: 303-757-9350 FAX: 303-757-9004

Region 1 JKE

As Constructed
No Revisions:
Revised:
Void:

I-225 PEL CONCEPT PLANS RECOMMENDED CONCEPT (19)		
Designer:	Structure Numbers	
Detailer:		
Sheet Subset:	Subset Sheets:	of

Project No./Code
STA 2254-085
19187
Sheet Number

soellner.10:41:54 AM J:\112200-01\19187\Design\Drawings\19187DES_Plan04.dgn
6/25/2014 CDDT-PDFDraftQuality_V8i.plt cddt-penTable.tbl

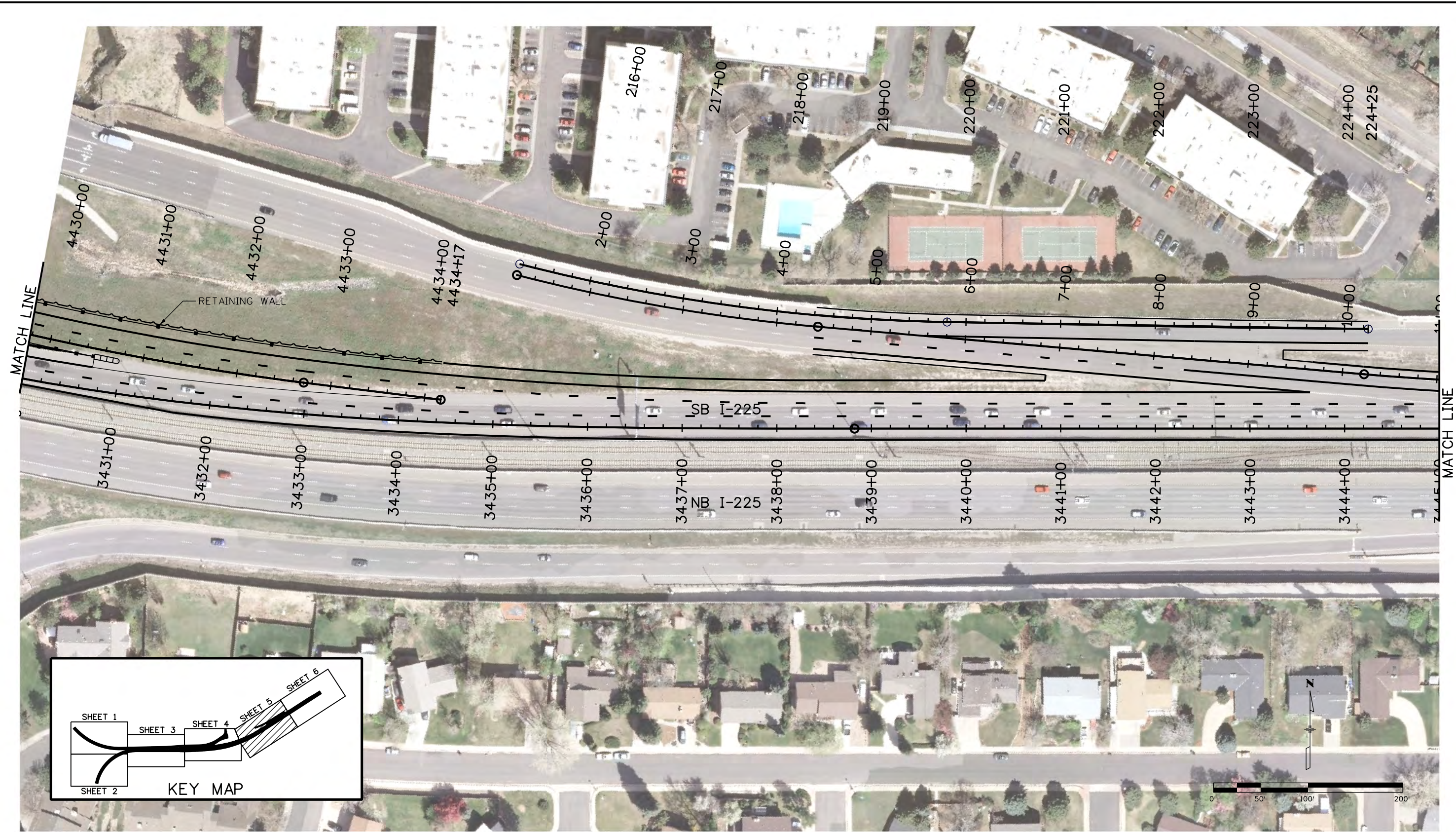

Print Date: 6/25/2014

File Name: 19187DES_Plan05.dgn

Horiz. Scale: 1:100

Vert. Scale: As Noted

Unit Information

Unit Leader Initials

0000

Sheet Revisions

Date:	Comments	Init.

Colorado Department of Transportation



2000 S. Holly Street
Denver, Co 80222
Phone: 303-757-9350 FAX: 303-757-9004

Region 1

JKE

As Constructed

No Revisions:

Revised:

Void:

I-225 PEL CONCEPT PLANS
RECOMMENDED CONCEPT (19)

Designer:

Detailer:

Sheet Subset:

Structure
Numbers

Subset Sheets: of

Project No./Code

STA 2254-085

19187

Sheet Number

soellner.10:42:00 AM J:\112200-01\19187\Design\Drawings\19187DES_Plan06.dgn
6/25/2014 CDDT-PDFDraftQuality_V8i.plt;fg CDDT-PenTable.tbl

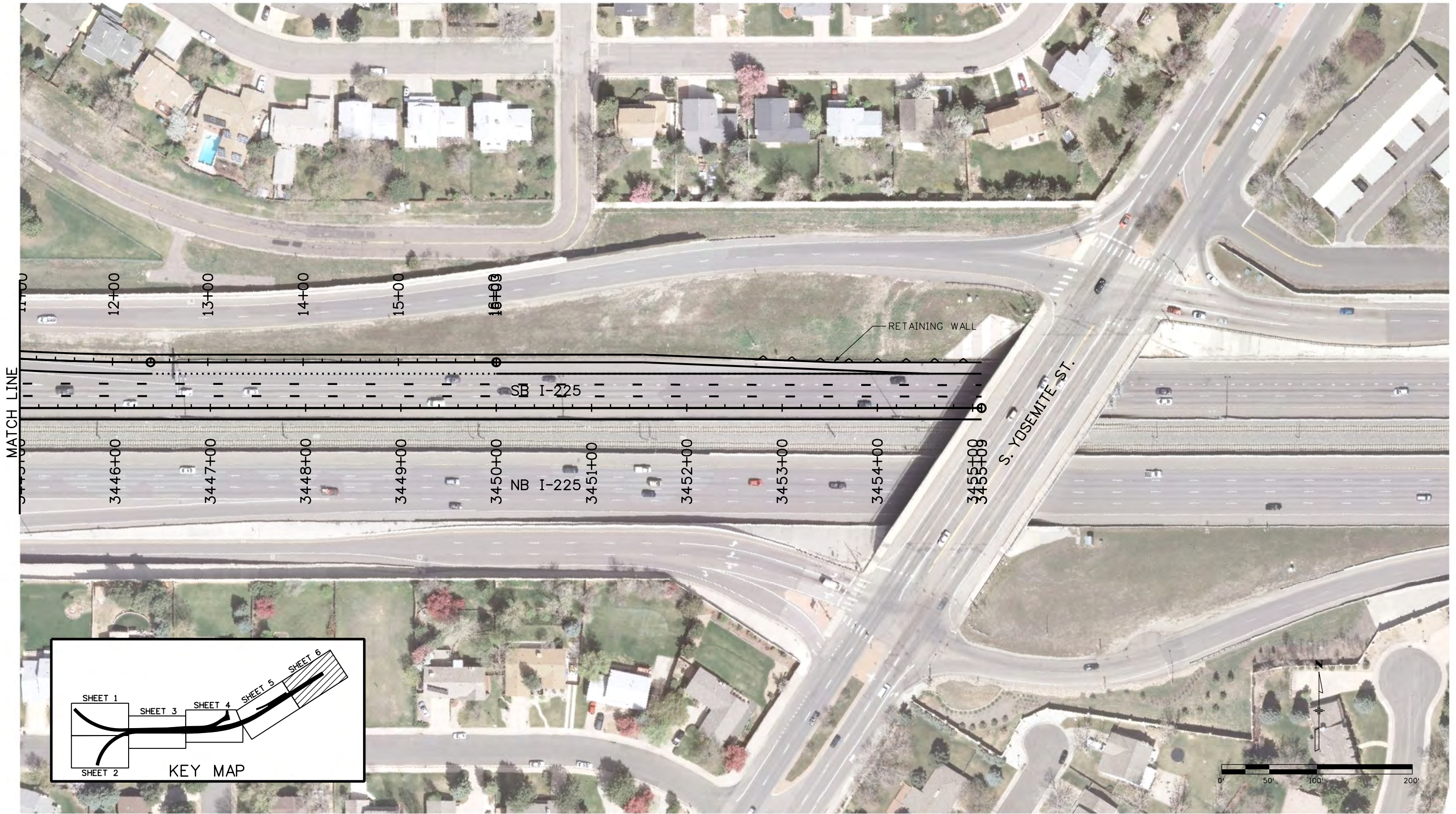

Print Date: 6/25/2014	
File Name: 19187DES_Plan06.dgn	
Horiz. Scale: 1:100	Vert. Scale: As Noted
Unit Information	Unit Leader Initials
0000	

Sheet Revisions		
Date:	Comments	Init.

Colorado Department of Transportation



2000 S. Holly Street
Denver, Co 80222
Phone: 303-757-9350 FAX: 303-757-9004

Region 1 JKE

As Constructed
No Revisions:
Revised:
Void:

I-225 PEL CONCEPT PLANS RECOMMENDED CONCEPT (19)			
Designer:	Structure Numbers		
Detailer:			
Sheet Subset:	Subset Sheets:		of

Project No./Code
STA 2254-085
19187
Sheet Number

CONCEPT 19

Divide I-225 and Braid Ramps
West of DTC

I-225 Planning and Environmental Linkages Study

Yosemite Street to I-25

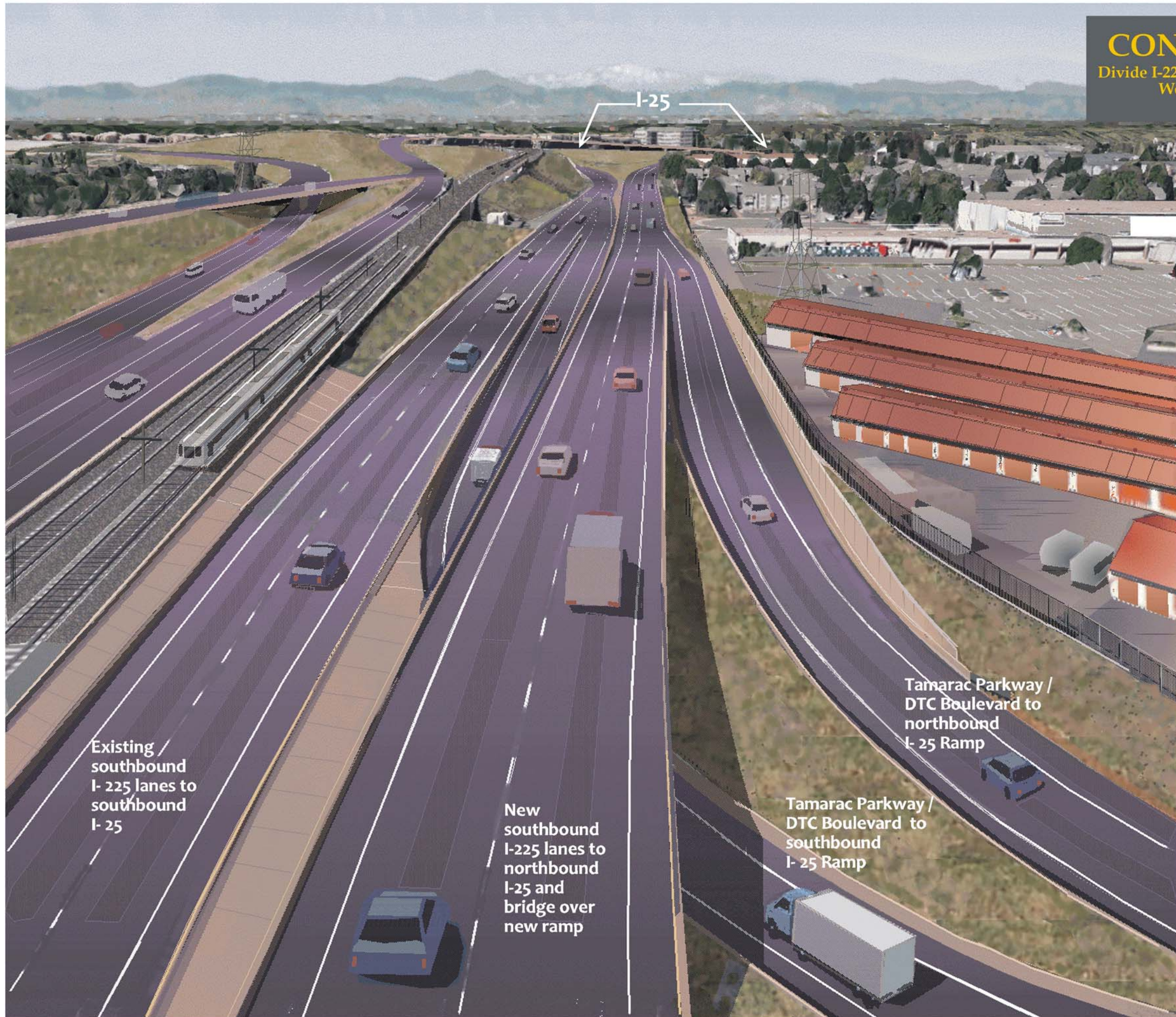

Existing / southbound I-225 lanes to southbound I-25

New southbound I-225 lanes to northbound I-25 and bridge over new ramp

Tamarac Parkway / DTC Boulevard to northbound I-25 Ramp

Tamarac Parkway / DTC Boulevard to southbound I-25 Ramp

I-25

RECOMMENDED ALTERNATIVE CONCEPT (CONCEPT 19)

Bird's eye view to the west, just west of Tamarac Parkway / DTC Boulevard. I-225 splits to form two lanes to southbound I-25 and two lanes to northbound I-25. I-225 will be expanded to accommodate the lanes to northbound I-25 and will require a new bridge over the Tamarac Parkway / DTC Boulevard.

ARTWORK BY
Frank Miltenberger
Landscape Architect

FM 8 25 14

Split for southbound and northbound I-25 ramps from Tamarac Parkway / DTC Boulevard



CONCEPT 19
Divide I-225 and Braid Ramps
West of DTC

**I-225 Planning and
Environmental Linkages
Study**

Yosemite Street to I-25



**RECOMMENDED ALTERNATIVE CONCEPT
(CONCEPT 19)**
Showing new ramp configuration just west
of Tamarac Parkway/ DTC Boulevard. The
southbound I-25 ramp profile passes below
the new southbound I-225 bridge structure.

EXISTING CONDITIONS
Southbound I- 225 on
ramp from Tamarac
Parkway / DTC Boulevard.
View to the west.



Southbound I-225 to
northbound I-25 Bridge

This ramp merges with
southbound I-225 lanes to
northbound I-25

To southbound I-25

To northbound I-25

ARTWORK BY
Frank Miltenberger
Landscape Architect

EXISTING CONDITIONS
Southbound I-225 near Tamarac Parkway / DTC
Boulevard, view to the west

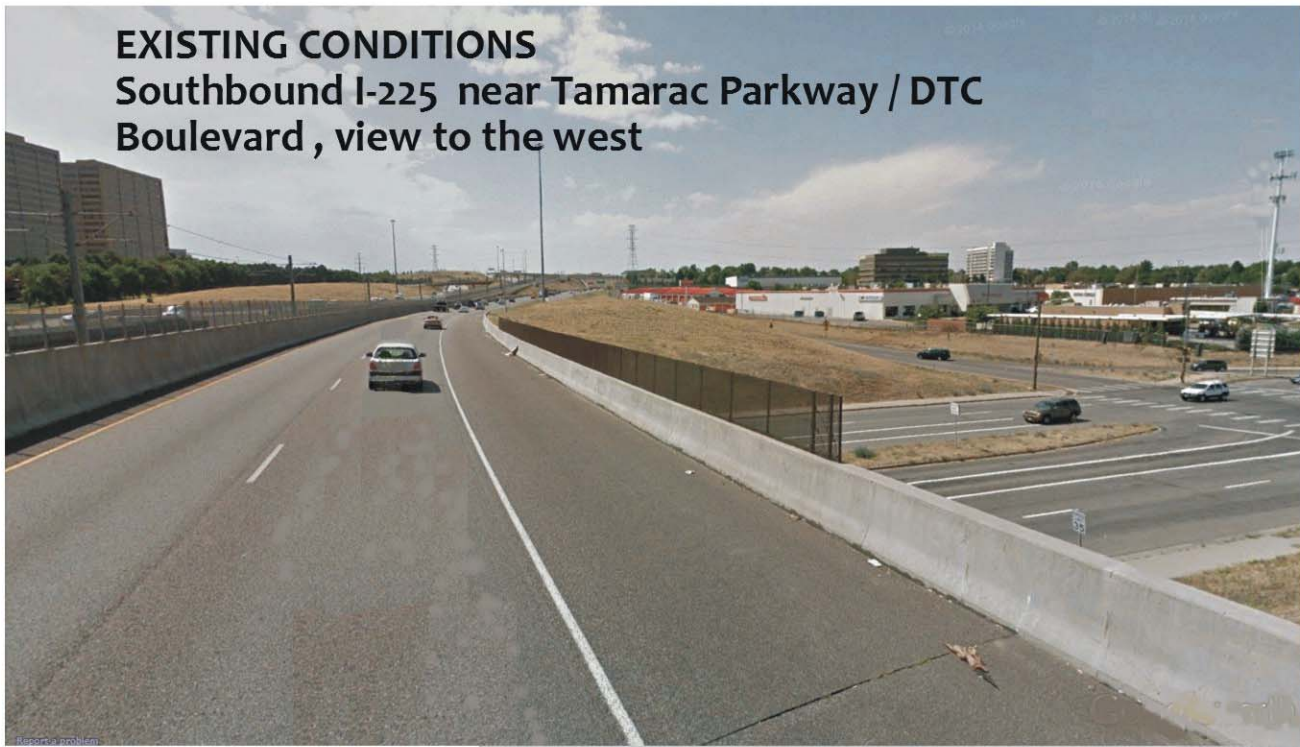

CONCEPT 19

Divide I-225 and Braid Ramps
West of DTC

I-225 Planning and Environmental Linkages Study

Yosemite Street to I-25

RECOMMENDED ALTERNATIVE CONCEPT (CONCEPT 19)

A new lane for northbound I-25 will require a new
bridge over Tamarac Parkway / DTC Boulevard.



Proposed new bridge for
southbound I-225 to
northbound I-25

Existing southbound I-225
Bridge over Tamarac Parkway /
DTC Boulevard