

<b>COLORADO DEPARTMENT OF TRANSPORTATION INITIAL SITE ASSESSMENT (ISA)</b>	Region: 2 Route ID: US 50	Project No.: STA 050A-002 Project Code (SA#): 19056
--	------------------------------	--

**Project Description**

Project Name: **Westbound US 50 Lane Wills Blvd. to McCulloch Blvd.**  
Milepost Begin: **312.87** Milepost End: **307.00** County: **Pueblo**  
Location: **Approximate project center: NE ¼ SE ¼ Section 7, T20 S, R65 W (Lat 38.324 and Long -104.701)**  
Main Project Elements: **Widen US 50 (WB third travel lane) from Wills Blvd. to McCulloch Blvd. (approx 5.87 miles) and build new infrastructures at Purcell Blvd./US 50 and Pueblo Blvd./US 50 (See Figure 1)**

**Project Features (Check if applies)**

<input type="checkbox"/> Structure Acquisition	<input checked="" type="checkbox"/> Structure Modification	<input checked="" type="checkbox"/> Structure Demolition
<input checked="" type="checkbox"/> New ROW	<input checked="" type="checkbox"/> Easements	<input checked="" type="checkbox"/> Utility Relocation
<input checked="" type="checkbox"/> Excavation/Drilling	Disturbance depth (if known): 20 + ft	<input checked="" type="checkbox"/> Dewatering
Gw Anticipated: <b>Yes</b>	Depth to gw (if known): varies 2 to 28 ft	Gw flow direction (if known): <b>The general groundwater (GW) flows from McCulloch Blvd. toward the southeast to Williams Creek and the tributary stream of Williams Creek. On the east end of the project area, the GW flows from Wills/BNSF RR toward the southwest to Wild Horse Dry Creek. These tributary streams deposit into a larger stream, Dry Creek, located southeast of the project site (US 50). RockSol reported GW ranging from 10 to 28 feet depth below grade in the project area. Dewatering may be required at Williams and Wild Horse Dry Creek bridge structure sites. Additional information of hazards is discussed below in the Records Review and Findings sections.</b>

**Records Review & Interview(s)**

The following records/sources were used in this assessment ('No' is implied if unchecked):

ASTM Standard Environmental Record Sources     OPS     CDPHE     CDOT Internal Database Date: **GeoSearch Agency Records Radius Report, 7/29/2015 (Area searched shown on Figure 2): A total of 44 locatable facilities and no un-locatable facilities were reported in the 2015 database search in the vicinity of the project area. The former 50 West Amoco site, known as Auto World, a car dealership at 2825 West Highway 50 was not considered a potential hazardous concern based on the No Further Action Request (NFA) for groundwater monitoring for petroleum contamination. A monitoring and remediation report for this facility, which includes figures showing the closed extent of soil and ground contamination, is attached in Attachment 1. The March 28, 2014 report shows eight (8) consecutive quarters of all sampled on-site wells and observed concentrations above Tier 1 Risk Based Screening Levels (RBSLs), but recent BP Risk modeling indicates there is no risk to Points of Exposure (POE)s. Soil BTEX concentrations above Tier 1 RBSLs are still present in certain areas of the subject site, but recent BP Risk modeling indicates there is no risk to POEs. On March 28, 2014, a NFA was requested due to exposure pathways being eliminated at this site with reasons indicating results being below (RBSL), never impacting above RBSLs, and/or no risk to receptors. In May 2014, the Division of Oil and Public Safety (OPS) concurred that the source of contamination appears to be removed at the site and the site was determined to be closed (Attachment 2). Given the potential history of contamination adjacent to the right-of-way, this project site presents a haz mat concern. The remaining facilities in the database search have no record of contamination, the contamination investigations were closed, and/or were located downgradient, sufficiently distant, or both from the project corridor to not be considered a hazard to the project. Table 1 includes a summary for each facility.**

ASTM Standard Search Radii or  Modified Search Radii: **1 mile**

Previous Environmental Reports/CDOT Files: **Geotechnical Investigation, RockSol July 29, 2015; US 50 West PEL Study, June 2012; ISA for US 50 Baltimore to Wills (SA 18556), January 2011; ISA for US 50 West EB Lane Wills to Purcell and turn lane at McCulloch (SA 19056), January 2011; Foundation Investigation Report; US 50 West - Westbound Preliminary Design; Fourth Quarter 2013 Monitoring and Remediation Report & No Further Action Request, March 28, 2014; NFA Determination, May 1, 2014.**

Other Files/Databases (Assessor, Fire dept., Building, Planning, etc.):

Topographic Map(s)     Current – date: **1994**     Historic – year(s):  
Aerial Photograph(s)     Current – date: **2015**     Historic – year(s):

Sanborn Map(s) – year(s): **None available for this area**  
 Local Street Directories – year(s): **Not reviewed**

Historic Land use(s) within the project area (if known): **4-lane highway through semi-urban commercial and residential corridor with most development occurring since the late 1950's**

Interviews (Names/Title/Date/Comments): **None**

**Site Reconnaissance & Description**

Visual inspection conducted Inspection Date: **8/6/2015**  
 If 'No' document the reason:

Project area and land use(s) description:

**The project site is an existing asphalt paved, 4-lane divided highway that transitions through natural and built environments. Commercial businesses, auto dealerships, and auto facilities dominate the intersection of US 50 and Wills Blvd. Undeveloped rural lands follow along the corridor from BNSF RR to Purcell Blvd. with a buffer zone separating US 50 EB and WB lanes. The corridor only widens to 4 lanes with 4 corner lanes at the intersections of McCulloch Blvd., Purcell Blvd., and Pueblo Blvd. A mixture of semi-suburban residential and industrial/commercial business exists amid Purcell Blvd. and McCulloch Blvd. On the west side of US 50, industrial businesses consisting of industrial warehouses and auto repair shops dominate the facilities adjacent to the corridor. Commercial businesses located near intersections consist of filling stations and big box retail stores. The industrial/commercial businesses are set back from the highway separated by the highway's buffer zone, the side street (access to the businesses), and the side street's buffer zone. Sparse suburban residences are adjacent to US 50 within the industrial/commercial businesses areas, but most semi-suburban residences are located 1/4 mile to 1/2 mile away from US 50.**

Industrial  Light Industrial  Commercial  Residential  Agricultural  Undeveloped  Other: **US 50 Paved Highway and adjacent ROW**

Adjacent land use(s) description:

**See Above**

Industrial  Light Industrial  Commercial  Residential  Agricultural  Undeveloped  Other:

**Potential Environmental Concerns on the immediate project area or directly adjacent to it**

(Select from dropdown menu – Yes, No, Expected, or Unknown)

Potential Environmental Concern	Project Area	Adjacent Area	Potential Environmental Concern	Project Area	Adjacent Area
Evidence of underground tanks (pipes, vents, fill caps, etc.)	No	Yes	Protected/fenced/placarded area(s)	No	Yes
Aboveground storage tank(s)	No	Yes	Liquid waste (pits, ponds, etc.)	No	No
Monitoring/water well(s)	Yes	Yes	Oil sheen (soil/water)	No	No
Electrical/transformer Equipment	Yes	Yes	Oil/gas well(s)	No	no
Cistern(s), sump(s) drain(s)	No	No	Mine tailings/waste	No	No
Barrel(s), drum(s), container(s)	No	Yes	Painted/preserved material(s)	Yes	Yes
Stockpile, surface trash, debris	No	No	Odor	No	No
Exposed/buried landfill	No	No	Chemical storage	No	No
Batteries	No	Yes	Suspect asbestos containing material	Yes	Yes
Surface staining	No	No	Suspected methamphetamine lab	No	No
Stressed vegetation	No	No			

**Findings/Conclusions:**

Are known hazardous or other waste sites on or adjacent to the project area, which may affect the project? **No**  
 Explain: **The former 50 West Amoco, known as Auto World, at 2825 US 50 West (NW corner of Wills Blvd. and US 50 Intersection) has received a No Further Action determination for petroleum contaminated soil and ground water (May 2014). Groundwater monitoring wells (MW-9, MW-17, and MW-18) are present directly adjacent to the project area but are not anticipated to be impacted during construction. The agency record database (GeoSearch) did not reveal any other facilities that constitute a hazardous materials or waste concern to the project. The site visits also did not reveal any hazardous material or waste concerns on or adjacent to the project footprint.**

**Recommendations:**

Attach additional pages as needed

**Recommendations:**

- Materials Management Plan    
  Force Account    
  Modified CDOT Specification(s)    
  Additional Assessment/Investigation\*

Explain: **Even though no significant active waste sites were identified in this ISA, because of the magnitude of the project and partial acquisition of a previously closed contaminated property (50 West Amoco site), a contractor prepared Materials Management Plan (MMP) that adheres to CDOT Specification 250 is recommended. The MMP must be submitted to CDOT for approval at least 10 days prior to project initiation. During construction, should hazardous or petroleum waste be encountered, the work at the previously contaminated location should stop, the procedures in the contractor's MMP should be implemented, and the CDOT project engineer should be notified immediately. No further hazardous materials assessment is required. In summary, a contractor prepared / CDOT approved MMP that adheres to Standard CDOT 250 Specification is required.**

\*Additional work must be approved by CDOT.

**Attachments:**

<input checked="" type="checkbox"/> Environmental Database Map	<b>GeoSearch Radius Report 7/06/2015</b>
<input type="checkbox"/> Modified CDOT Specification(s)	
<input type="checkbox"/> General Plan Note(s)	
<input checked="" type="checkbox"/> Maps & Figures	<b>Figure 1: Map of Proposed Project; Figure 2: GeoSearch Agency Records Search Limit</b>
<input checked="" type="checkbox"/> Agency File Data	<b>Attachment 1: Fourth Quarter 2013 Monitoring and Remediation Report &amp; No Further Action Request, Resource Geoscience, March 28, 2014; Attachment 2: No Further Action Determination at former 50 West Amoco May 1, 2014</b>
<b>Table</b>	Table 1: Summary of Adjacent facilities from GeoSearch and Site Visit Research
<b>Photos</b>	Corridor Photos and Google Images

Completed by (Name and Title): **Jessica Myklebust, Felsburg, Holt and Ullevig; Senior Environmental Scientist**

Signature: \_\_\_\_\_ *JSM* \_\_\_\_\_ Date: **12/22/2015** Revised (if necessary):

CDOT Environmental Project Manager Approval: \_\_\_\_\_ Date:

Figure 1 – Project Location and Impact Limits

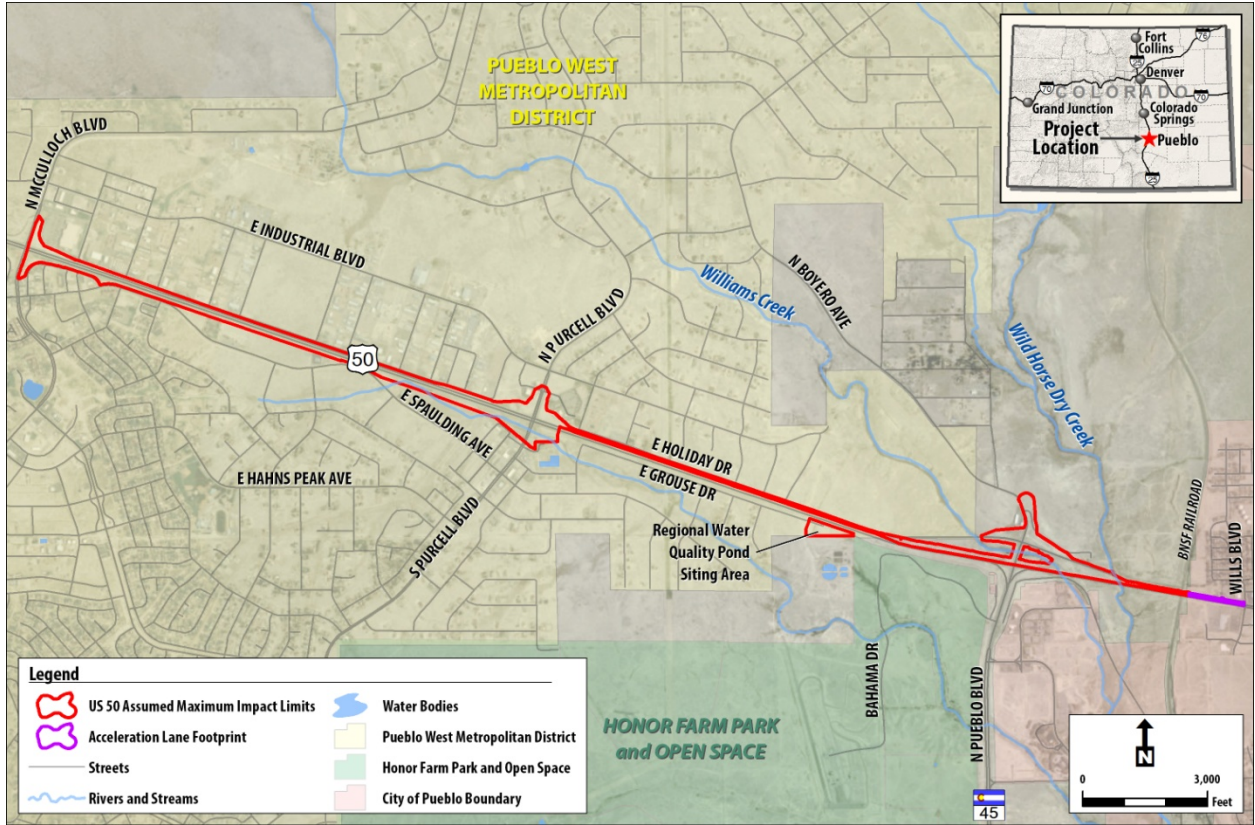

**Figure 2 -**

# Radius Map 1

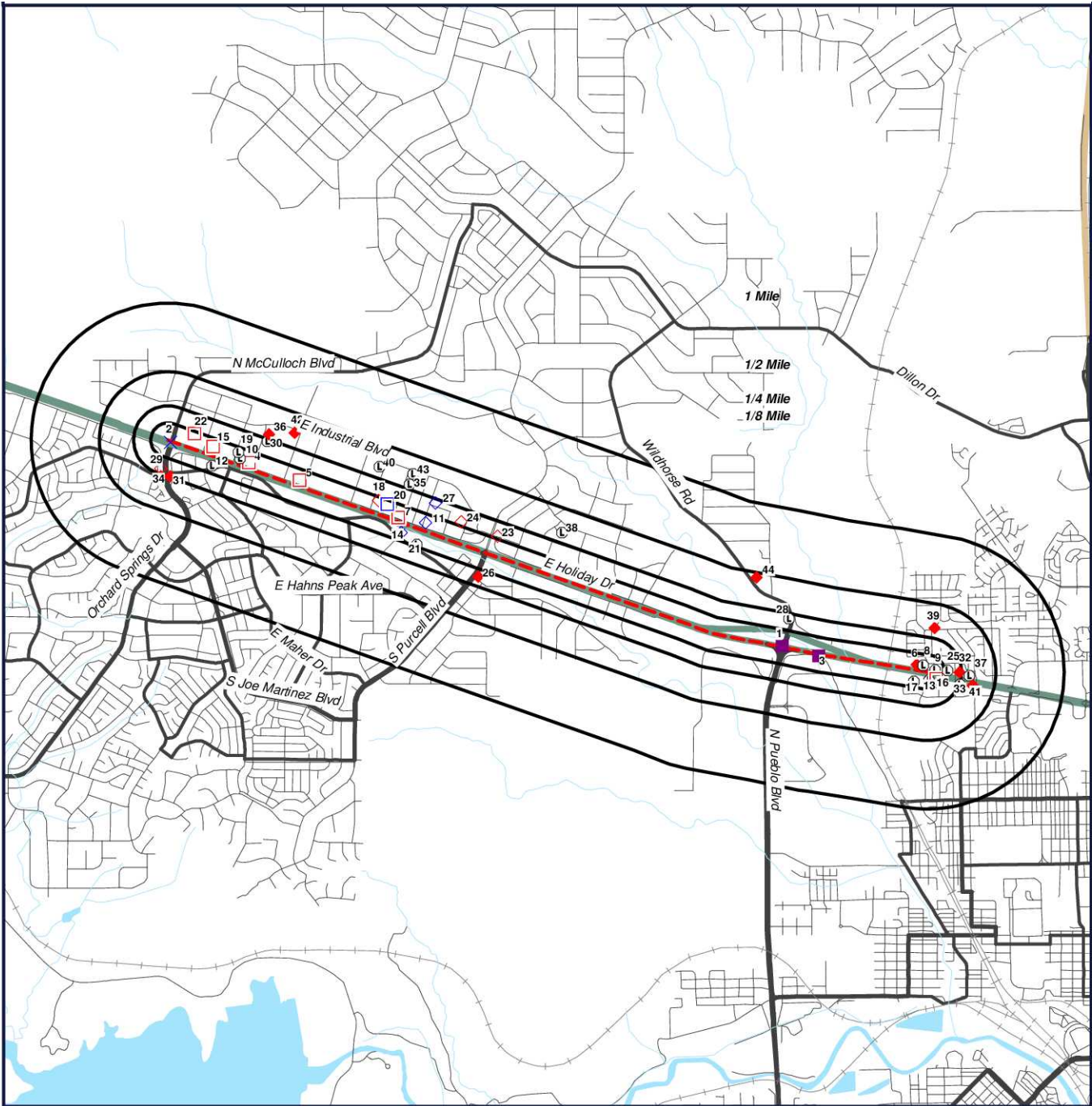

- Target Property (TP)
- CDPS
- NLRRCRAG
- ERNSCO
- RCRAGR08
- LST
- SWF
- AST
- RCRANGR08
- UST

**West Bound US 50 Wills to  
McCulloch EA  
U.S. 50 & North Pueblo  
Boulevard  
Pueblo, Colorado  
81008**



[Click here to access Satellite view](#)

# Radius Map 2

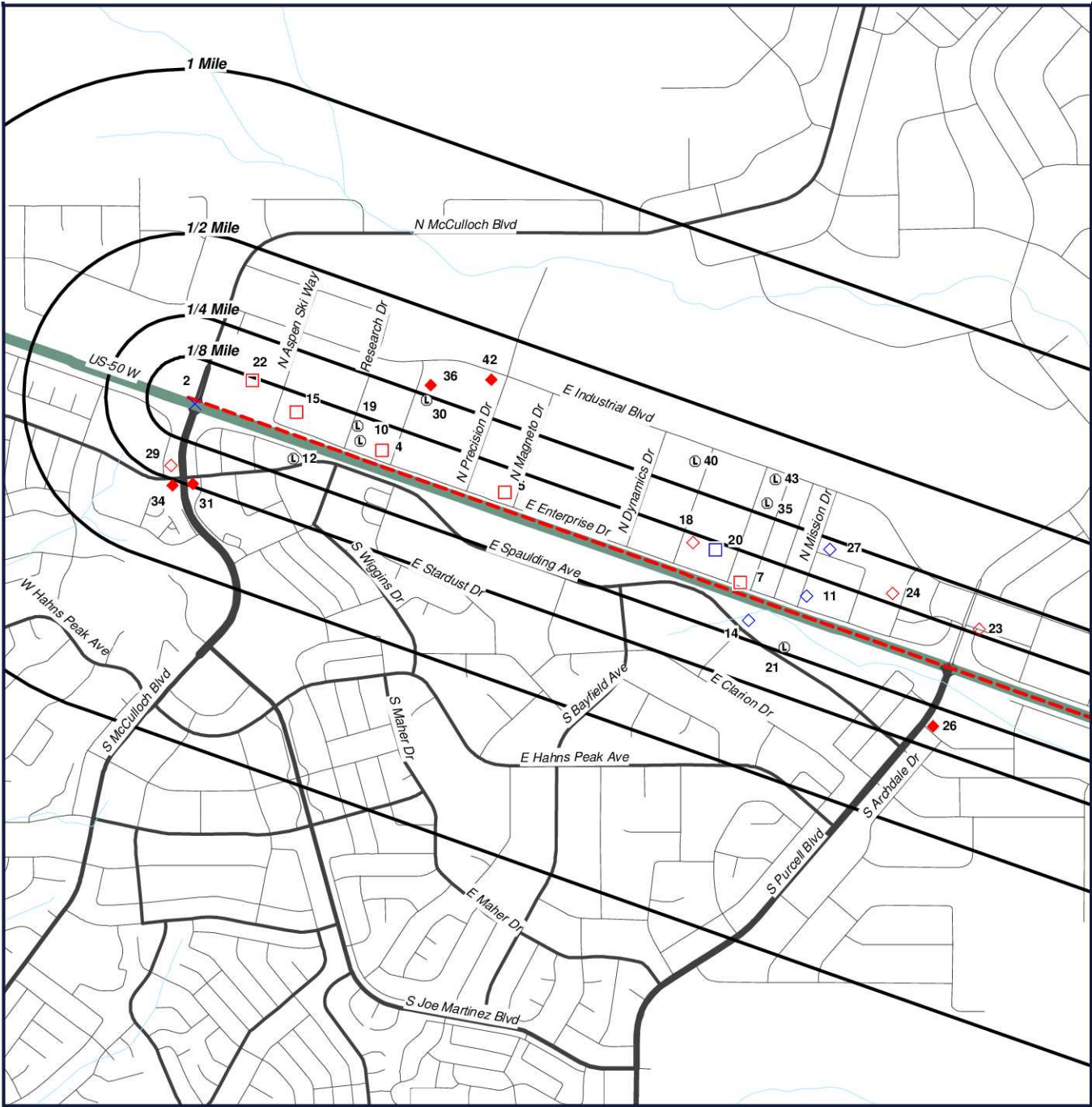

- Target Property (TP)
- CDPS
- NLRRCRAG
- ERNSCO
- RCRAGR08
- LST
- SWF
- AST
- RCRANGR08
- UST

**West Bound US 50 Wills to  
McCulloch EA  
U.S. 50 & North Pueblo  
Boulevard  
Pueblo, Colorado  
81008**

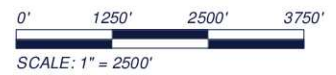

[Click here to access Satellite view](#)

**West Bound US 50 Wills to McCulloch EA**  
**Table 1 Summary of Facility Issues from GeoSearch and Site Visit**

Map #	Database	Distance/ Gradient	Site Name	Address	Status/Haz Mat Issues	Photo #
1	CDPS	0.01 NW Up-Gradient	PUEBLO TO CANON CITY FIBER OPTIC	US 50 & SH 45	Colorado Discharge Permit System (CDPS) reports stormwater construction for Pueblo to Canon City Fiber Optic.	6
2	ERNSCO	0.02 W Up-Gradient	NO FACILITY NAME	HWY 50 AT MCCULLOCH AVE.	Emergency Response Notification System (ERNSCO) reported an accident that released battery acid and a discharge of motor oil onto roadway. Cleanup completed. No off site Haz Mat concerns during the site visit.	N/A
2B	CDPS	0.02 W Up-Gradient	MCCULLOCH BLVD IMPROVEMENTS	MCCULLOCH BLVD & HWY 50W	CDPS reports stormwater construction for McCulloch Blvd Improvements.	43, 45
3	CDPS	0.02 SW Down-Gradient	WILDHORSE PROPERTY	WILDHORSE RD	CDPS reports stormwater construction for Wildhorse Property.	6
4	RCRAGR	0.06 N Up-Gradient	GERBER COLLISION & GLASS	275 ENTERPRISE DR	Body shop uses/stores Resource Conservation and Recovery Act (RCRA) of solvents: reactive waste and ignitable waste. Batteries, lamps, pesticides, and mercury containing equipment present on-site. No violation reported. No off site Haz Mat concerns during the site visit.	34
4B	SWF	0.03 N Up-Gradient	TIMME MOTOR SALE	315 ENTERPRISE DR	Automobile repair facility registered Tire Hauler that uses/stores RCRA of solvents (car repairs). No off site Haz Mat concerns during the site visit.	34, 35
5	RCRAGR	0.06 N Up-Gradient	ABRA AUTO BODY AND GLASS - PUEBLO WEST	455 E ENTERPRISE DR	Body shop uses/stores RCRA of solvents: ignitable waste, barium, Methyl Ethyl Ketone (MEK). Batteries, lamps, pesticides, and mercury containing equipment present on-site. No violations reports. No off site Haz Mat concerns during the site visit.	29
5B	AST	0.04 N Up-Gradient	BLUE FLAME GAS	423 E ENTERPRISE	Propane gas storage facility with five active Aboveground Storage Tanks (AST) containing liquefied petroleum gas. No record of leaks. No off site Haz Mat concerns during the site visit.	30, 31, 32
6	LST/AST	0.04 N Up-Gradient	50 WEST AMOCO	2825 HWY 50 W	The former 50 West Amoco site, known as Auto World, an automobile dealership at 2825 West Highway 50, was not considered a potential hazardous concern based on the No Further Action Request for groundwater monitoring for petroleum contamination. A monitoring and remediation report for this facility, which includes figures showing the	N/A

West Bound US 50 Wills to McCulloch EA  
 Table 1 Summary of Facility Issues from GeoSearch and Site Visit

					extent of soil and ground contamination, is attached in <b>Appendix A</b> . A March 28, 2014 report showed eight (8) consecutive quarters of all sampled on-site wells and observed concentrations above Tier 1 Risk Based Screening Levels (RBSLs), but recent BP Risk modeling indicated there is no risk to Points of Exposure (POE)s. Soil BTEX concentrations above Tier 1 RBSLs are still present in certain areas of the subject site, but recent BP Risk modeling indicated there is no risk to POEs. In March 28, 2014 a No Further Action Request (NFA) was requested due to exposure pathways being eliminated at this site with reasons indicating results being below (RBSL), never impacting above RBSLs, and/or no risk to receptors. In May 1, 2014, the Division of Oil and Public Safety (OPS) concurred that the source of contamination appears to be removed the nine tanks at the site and the site was determined to be closed. Given the potential history of contamination adjacent to the right-of-way, this project site presents a haz mat concern.	
6B	SWF	0.04 N Up-Gradient	STEVE'S TIRE WORLD	2825 W. US HWY 50	Automobile dealership, known as Auto World, registered Tire Hauler. Same site as 50 West Amoco, Map# 6, with shared haz mat concerns.	N/A
7	RCRAGR	0.04 N Up-Gradient	TRI-STATE GENERATION - PUEBLO WEST	717 ENTERPRISE DR	Automobile repair facility that uses/stores RCRA of solvents: ignitable waste, lead, cadmium, benzene, dichlorobenzene, tetrchloroethylene, trichloroethylene. Used oils is stored and transported. No violations reported. No off site Haz Mat concerns during the site visit.	N/A
8	SWF	0.05 N Up-Gradient	AUTO FIX OF PUEBLO	2801 W US HWY 50	Automobile repair facility registered Tire Hauler that uses/ stores RCRA of solvents (car repairs). Waste oil drums on north side of building observed during the 2015 site visit. No off site Haz Mat concerns during the site visit.	N/A
9	SWF	0.06 E Up-Gradient	SUBARU OF PUEBLO	2525 HWY 50 WEST	Automobile dealership registered Tire Hauler that uses/stores RCRA of solvents (car repairs). No off site Haz Mat concerns during site visit.	N/A
10	SWF	0.06 N Up-Gradient	ARK AUTOMOTIVE REPAIR WEST	12 N RESEARCH DR	Automobile repair facility registered Tire Hauler that uses/stores RCRA of solvents (car repairs). No off site Haz Mat concerns during the site visit.	34, 36, 37,



West Bound US 50 Wills to McCulloch EA  
 Table 1 Summary of Facility Issues from GeoSearch and Site Visit

						38
11	AST	0.07 N Up-Gradient	MAR GAS PROPANE	805 ENTERPRISE DR	Propane gas storage facility with ten active ASTs and two non-active ASTs (closed date not recorded) containing liquefied petroleum gas. No records of leaks. No off site Haz Mat concerns during the site visit.	20, 23
12	SWF	0.07 SW Down-Gradient	GMACK ENTERPRISES	175 E SPAULDING	Automobile repair facility registered Tire Hauler that uses/stores RCRA of solvents (car repairs). No off site Haz Mat concerns during the site visit.	33
13	SWF	0.07 SE Up-Gradient	SOUTHWEST MOTORS INC	2680 W HWY 50	Automobile dealership registered tire hauler that uses/stores RCRA of solvents (car repair). No off site Haz Mat concerns during the site visit.	N/A
14	AST	0.07 SW Down-Gradient	ZABUKOVIC MOTORS	701 E SPAULDING	RV/trailer storage and dealership with one active AST containing liquefied petroleum gas. No record of leaks. No off site Haz Mat concerns during the site visit.	20, 21, 22
15	RCRANGR	0.08 N Up-Gradient	HEWITT - ROBINS	129 ENTERPRISE DR	General storage warehouse, Resource Conservation and Recovery Act Non-Generator Facility (RCRANGR), with solvents present. No violations reported. No off site Haz Mat concerns during the site visit.	40, 41, 42
15b	RCRANGR	0.08 N Up-Gradient	GARTNER USA	129 E ENTERPRISE DR EAST BLDG LEASE	General storage warehouse that uses/stores RCRANGR of solvents: ignitable waste. No violations reports. No off site Haz Mat concerns during the site visit.	40, 41, 42
16	RCRA	0.09 SE Up-Gradient	FREEDOM FORD	2828 HWY 50 W	Automobile dealership that uses/stores RCRA of solvents (car repair): ignitable waste, cadmium, MEK, lead, benzene, tetrachloroethylene, trichlorethylene. No violations reports. No off site Haz Mat concerns during the site visit.	N/A
16B	RCRAGR	0.09 SE Up-Gradient	BAILEY TIRE AND SERVICE	1500 HWY 50 W	Automobile tire and repair facility that uses/stores RCRA of solvents: ignitable waste. No violations reports. No off site Haz Mat issues concerns during the site visit.	N/A
17	SWF	0.09 SW Up-Gradient	SPRADLEY FORD	2828 HWY 50 WEST	Automobile dealership registered Tire Hauler that uses/stores RCRA of solvents (car repairs). No off site Haz Mat concerns during the site visit.	N/A
18	UST	0.1 N Up-Gradient	SUMMIT CO OF SOUTHERN COLORADO	32 N SILICON DR	Automobile dealership with two non-active Underground Storage Tanks (UST) closed 4/25/1996 containing gasoline. No record of leaks. No off site Haz Mat concerns during the site visit.	25, 27, 28

**West Bound US 50 Wills to McCulloch EA**  
**Table 1 Summary of Facility Issues from GeoSearch and Site Visit**

19	SWF	0.1 N Up-Gradient	WE RECYCLE COOPEARTION	24 N. RESEACH DR	Recycling facility with no violation reports. No off site Haz Mat concerns during the site visit.	N/A
20	RCRANGR/ NLRRCRAG	0.11 N Up-Gradient	COLORADO MACHINERY	685 ENTERPRISE DR	Machinery facility that uses/stores No longer Regulated RCRA Generator Facility (NLRRCRAG) and RCRANGR of solvents: ignitable waste. No violations reports. No off site Haz Maz concerns during the site visit.	25
20B	UST	0.11 N Up-Gradient	SOUTHERN COLORADO EQUIPMENT	685 ENTERPRISE DR	Machinery facility with three non-active USTs (closed date not recorded) contains diesel and used oil. No record of leaks. No off site Haz Mat concerns during the site visit.	25, 26
21	SWF	0.11 SW Down-Gradient	QUICK LANE TIRE AND AUTO CENTER	729 EAST SPAULDING	Automobile repair facility registered Tire Hauler that uses/stores RCRA of solvents (car repair). No off site Haz Mat concerns during the site visit.	N/A
22	SWF/AST	0.12 N Up-Gradient	WAL-MART STORES/SUPERCENTER	78 N MCCULLOCH BLVD	Big box commercial/automobile repair facility registered Tire Hauler with RCRA of solvents: ignitable waste; corrosive waste; reactive waste; arsenic; barium; cadmium; chromium; lead; mercury; silver. One active AST and one non-active AST closed 7/25/2008, both containing used oil. No violations reported. No off site Haz Mat concerns during the site visit.	39, 43, 44
23	UST	0.12 N Up-Gradient	SAFEWAY FUEL CENTER	1008 N MARKET PLAZA	Gas station facility with two active USTs containing unleaded and diesel gas, no record of leaks. No off site Haz Mat concerns during the site visit.	15, 16
24	UST	0.16 N Up-Gradient	SAN ISABEL ELECTRIC ASSOCIATION	893 E ENTERPRISE DR	Electric facility with one non-active UST containing gasoline, no record of leaks. No off site Haz Mat concerns during the site visit.	N/A
25	SWF	0.16 E Up-Gradient	PUEBLO DODGE CHRYSLER JEEP RA	2147 HWY 50 WEST	Automobile dealership registered Tire Hauler that uses/stores RCRA of solvents (car repair). No off site Haz Mat concerns during the site visit.	N/A
26	LST/UST/ AST	0.19 SW Down-Gradient	LOAF N JUG #85	136 S PURCELL BLVD	Gas station facility with two active USTs, and seven non-Active ASTs closed 1/30/2014 and 7/7/2014, both containing unleaded and diesel gas. Former leaking tanks at site -- investigation closed 10/7/2014 and 7/15/2014. No off site Haz Mat concerns during the site visit.	15, 19
27	SWF/AST	0.22 N Up-Gradient	ANTHONY'S AUTO REPAIR LLC	58 N MISSION DR	Automobile repair facility registered Tire Hauler with one active AST containing liquefied petroleum gas. No off site Haz Mat concerns during the site visit.	N/A
28	SWF	0.22 N	CDOT - PUEBLO WEST	4105 PUEBLO	Maintenance facility registered Tire Hauler. No off site Haz	6,

**West Bound US 50 Wills to McCulloch EA**  
**Table 1 Summary of Facility Issues from GeoSearch and Site Visit**

		Up-Gradient	MAINTENANCE	BLVD	Mat concerns.	9
29	UST/AST	0.22 SW Down-Gradient	PUEBLO WEST KWIK STOP	101 S MCCULLOCH BLVD	Gas station facility with three active USTs containing unleaded and diesel gas, and one active AST containing liquefied petroleum gas. No record of leaks. No off site Haz Mat concerns during the site visit.	43, 47
30	SWF	0.24 N Up-Gradient	PUEBLO SUPER TIRE	74 FABRICATION DR	Automobile tire facility registered Tire Hauler. No off site Haz Mat concerns during the site visit.	N/A
31	UST/LST	0.25 SW Down-Gradient	TEXACO	18 E SPAULDING & MCCULLOCH	Gas station facility with four non-active USTs and former leaking tanks at site – investigation closed 3/12/1992. No off site Haz Mat concerns during the site visit.	43, 46
32	LST/SWF/ AST	0.25 E Up-Gradient	DALE SPRADLEY LINCOLN MERCURY AND MOTORS	2125 HWY 50 W	Automobile dealership registered Tire Hauler with AST (Number of ASTs are not reported in the OPS) and former leaking tank at site - investigation closed 4/12/1999. Distant from project footprint. No off site Haz Mat concerns during the site visit.	N/A
33	SWF	0.26 E Up-Gradient	SPRADLEY CHEVROLET	2146 HWY 50 W	Automobile dealership registered Tire Hauler that uses/stores RCRA of solvents (car repairs). No off site Haz Mat concern during the site visit.	N/A
34	LST	0.27 S Down-Gradient	LOAF N JUG #82	14 W SPAULDING	Gas station facility with former leaking tank at site - investigation closed 8/11/1997. No off site Haz Mat concerns during the site visit.	N/A
35	SWF	0.29 N Up-Gradient	JEREMYS GARAGE LLC	716 E INDUSTRIAL BLVD	Automobile repair facility registered Tire Hauler. No off site Haz Mat issues concerns during the site visit.	N/A
36	LST	0.29 N Up-Gradient	BADGER CONSTRUCTION INC	86 FABRICATION DR	Construction storage facility with former leaking tank at site - investigation closed 4/2/1997. Distant from project footprint. No off site Haz Mat concerns during the site visit.	N/A
37	SWF	0.32 E Up-Gradient	FITZ MOTORS INC	2125 HWY 50 W	Automobile repair facility registered Tire Hauler. No off site Haz Mat concerns during the site visit.	N/A
38	SWF	0.33 N Up-Gradient	ON THE MOVE SEPTIC LLC	1119 CANDLEWOOD CT	Waste Grease Registrant facility transports waste grease. No off site Haz Mat concerns during site visit.	N/A
39	LST	0.33 N Up-Gradient	JONES PUMP STATION	4141 WIDENER	Gas station facility with former leaking tank at site - investigation closed 12/18/2008. Distant from project footprint. No off site Haz Mat concerns during the site visit.	N/A

West Bound US 50 Wills to McCulloch EA  
 Table 1 Summary of Facility Issues from GeoSearch and Site Visit

40	SWF	0.34 N Up-Gradient	JORDAN RESIDENTIAL ELECTRONICS SORTING	91 SILICON DR	Recycling facility with no violation reported. No off site Haz Mat concerns during the site visit.	N/A
41	LST	0.35 E Up-Gradient	LOAF N JUG #19	3639 BALTIMORE	Gas station facility with former leaking tank at site - investigation closed 1/7/2003. Distant from project footprint. No off site Haz Mat concerns during the site visit.	N/A
42	SWF	0.36 N Up-Gradient	PRECISION AUTOWORX	95 PRECISION DR	Automobile repair facility registered Tire Hauler. Distant from project footprint. No off site Haz Mat concerns during the site visit.	N/A
42B	LST	0.37 N Up-Gradient	PRECISION CAR CARE	388 E INDUSTRIAL BLVD	Automobile repair facility with former leaking tank at site - investigation closed 7/15/2003. Distant from project footprint. No off site Haz Mat concerns during the site visit.	N/A
43	SWF	0.37 N Up-Gradient	JEREMYS GARAGE LLC	77 N LASER DR #B	Automobile repair facility registered Tire Hauler. No off site Haz Mat concerns during the site visit.	N/A
44	LST	0.47 N Up-Gradient	BYERLY & COSYLEON INC	1700 WILDHORSE RD	Automobile repair facility with former leaking tank at site - investigation closed 2/12/1999. Distant from project footprint. No off site Haz Mat concerns during the site visit.	N/A

US 50 BNSF RR to McCulloch Blvd; Site photos and aerials

Photo 1



Approaching BNSF RR spanning over US 50 and undeveloped land past the railroad, photo taken 1/26/2014.

Photo 2



View of US 50 rural corridor to Pueblo Blvd, photo taken 1/26/2014.

Photo 3

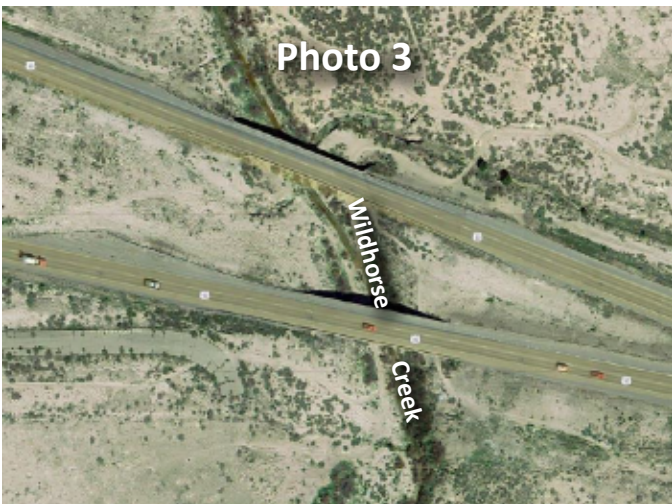

Aerial View of Wildhorse Creek spanning under US 50, east of Pueblo Blvd.

Photo 4



US 50 spanning over Wildhorse Creek.

Photo 5



North side view of Wildhorse Creek, photo taken 1/26/2014.

Photo 6

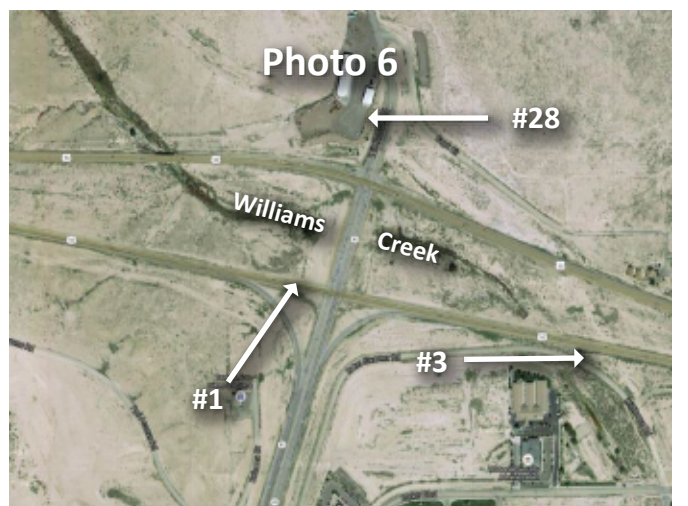

Pueblo Blvd/US 50 intersection aerial view, Pueblo to Canon City Fiber Optic (GeoSearch Site 1), Wildhorse Property (GeoSearch Site 3), and CDOT Maintenance (GeoSearch Site 28).

US 50 BNSF RR to McCulloch Blvd; Site photos and aerials



Heading west on US 50 intersecting with Pueblo Blvd.



NE corner of Westbound (WB) US 50 and Pueblo Blvd.



CDOT Maintenance facility (GeoSearch Site 28) is located in the NW corner of WB US 50 and Pueblo Blvd.



SE corner of Eastbound (EB) US 50 and Pueblo Blvd with undeveloped land.



Undeveloped land located at the SW corner of EB US 50 and Pueblo Blvd.



Milepost 312 is just past Pueblo Blvd, photo taken 1/26/2014. View of continuous rural corridor until Purcell Blvd.

US 50 BNSF RR to McCulloch Blvd; Site photos and aerials

Photo 13



North view of Williams Creek at K-18-0

Photo 14



Approaching Purcell Blvd Intersection with US 50, photo taken 1/26/2014.

Photo 15

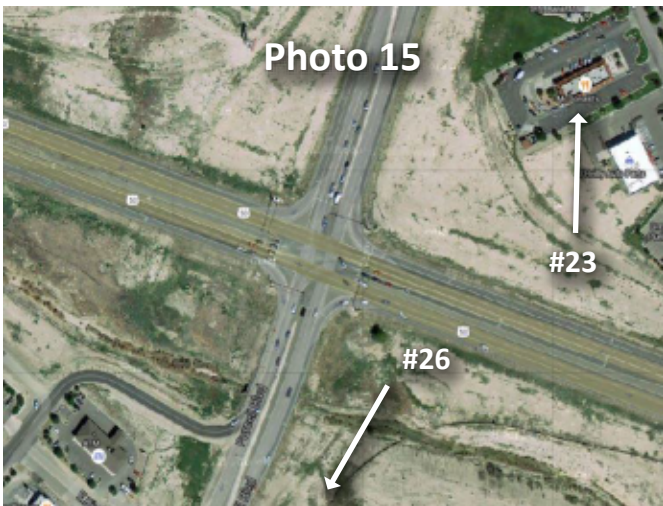

Intersection Purcell Blvd and US 50, Safeway Shopping Center (GeoSearch Site 23) to the NE and Loaf Jug #85 (GeoSearch Site 26) to the SE

Photo 16



NE corner of US 50 and Purcell Blvd with Safeway Shopping Center, GeoSearch Site 23, in the background.

Photo 17



NW corner of US 50 and Purcell Blvd with Walgreens in the background.

Photo 18



A residential house is located in the SE corner of US 50 and Purcell Blvd.

US 50 BNSF RR to McCulloch Blvd; Site photos and aerials



Looking south on Purcell from US 50, Loaf and Jug #85 (GeoSearch Site 26) with retail stores in the background.



View of WB US-50, Zabukovic Motors (GeoSearch Site 14) located to the south of US 50 and Mar Gas Propane (GeoSearch Site 11) located to the north of US 50.



An aboveground storage tank was present at Zabukovic Motors (GeoSearch Site 14). Zabukovic Motors is located south of US 50.



Zabukovic Motors (GeoSearch Site 14) seemed to be a motor home dealership or storage location. 55 gallon drums were observed on the north side of the building.



Aboveground storage tanks were present at Mar Gas Propane (GeoSearch Site 11).



WB US 50 milepost 309, photo taken 1/26/2014.



US 50 BNSF RR to McCulloch Blvd; Site photos and aerials

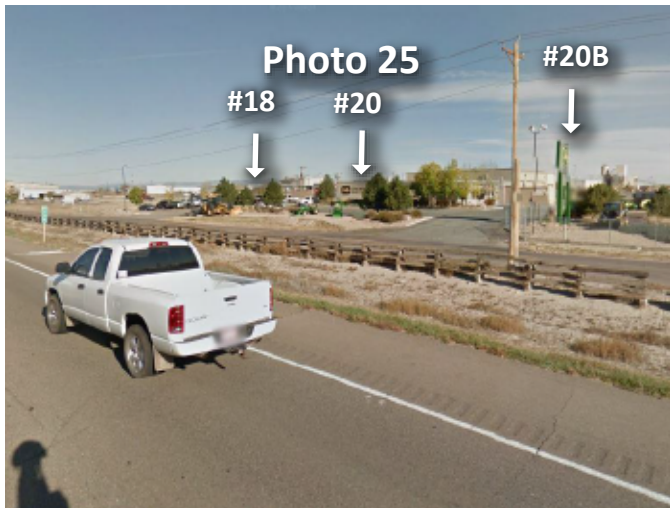

At milepost 309 Colorado Machinery (GeoSearch Site 20) is located, today known as 4 Rivers Equipment, and Southern Colorado Equipment (GeoSearch Site 20B), today known as John Deer.



Aboveground storage tank was present north of the 4 Rivers Equipment and John Deer (GeoSearch Site 20/20B).



South side view of Tri-State Generation (GeoSearch Site 18) located east of 4 Rivers Equipment and John Deer (GeoSearch Site 20/20B).



A water quality pond was located in the southeast of the Tri-State Generation (GeoSearch Site 18) lot.



Undeveloped land was observed east of Abra Auto Body and Glass (GeoSearch Site 5). Located between milepost 308-309.



View of Blue Flame Gas (GeoSearch Site 5b) on the south side of the building. Located between milepost 308-309, west of undeveloped land and Abra Auto Body and Glass.

US 50 BNSF RR to McCulloch Blvd; Site photos and aerials



Multiple sizes of aboveground storage tanks were located north of Blue Flame Gas (GeoSearch Site 5b).



Looking east at Blue Flame Gas (GeoSearch Site 5b) aboveground tank facility and 55 gallon drums.

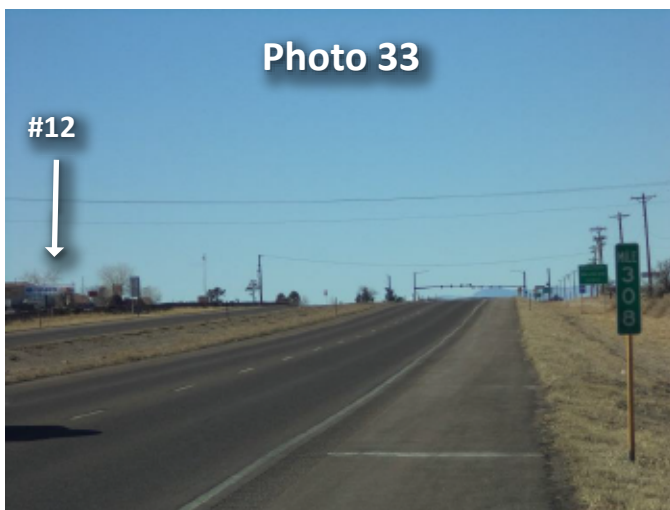

WB US 50 milepost 308, photo taken 1/26/2014. Gmack Enterprises (GeoSearch Site 12) located on the south side of US 50.



At milepost 308 Timme Motor Sale (GeoSearch Site 4b) and Geber Collision (GeoSearch Site 4) is located north of US 50, Ark Automotive Repair West (GeoSearch Site 10).



Timme Motor Sale (GeoSearch Site 4b) is located within a powered sport unit with undeveloped land adjacent to the east, and a repair area on the west side of the building.



View of Ark Automotive Repair West (GeoSearch Site 10); east of the building is located 55 gallon drums. Located between milepost 208 to McCulloch.

US 50 BNSF RR to McCulloch Blvd; Site photos and aerials



Located 55 gallon drums on the east side of Ark Automotive Repair West (GeoSearch Site 10).

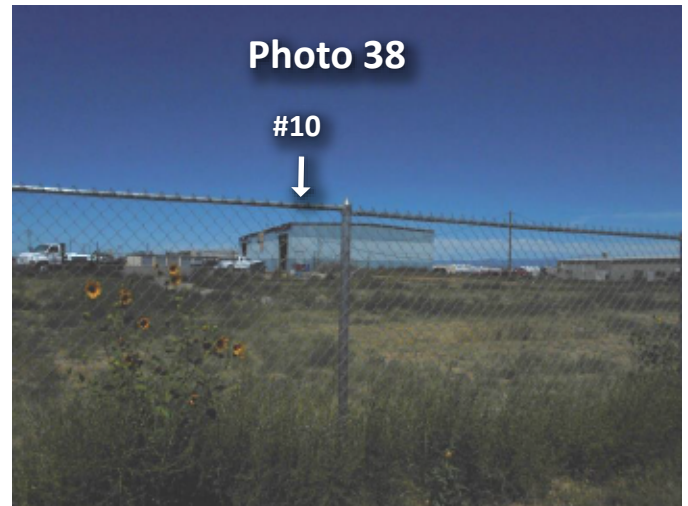

Located on east side of Ark Automotive Repair West (GeoSearch Site 10) lot is an undeveloped fenced field.

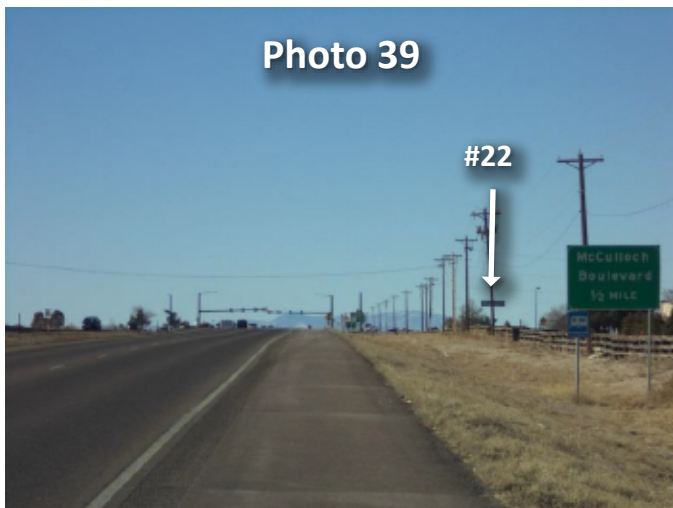

Approaching McCulloch Blvd, looking west on US 50, photo taken 1/26/2014. Wal Mart Stores/Supercenter (GeoSearch Site 22) located in the middleground.

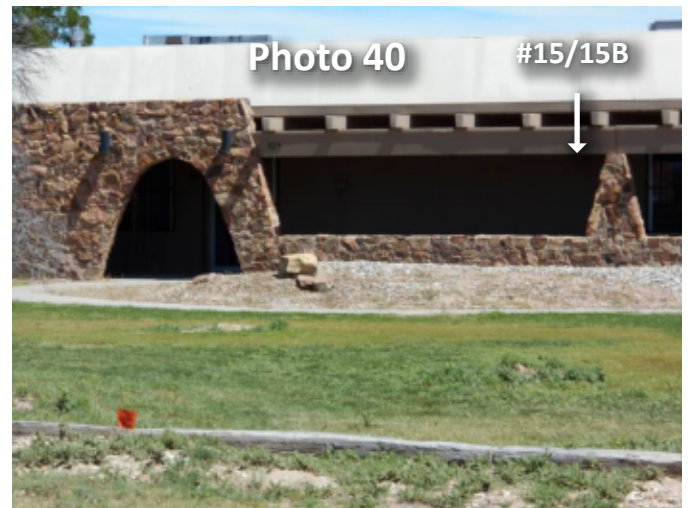

View of Hewitt-Robin (GeoSearch Site 15) and Gartner USA (GeoSearch Site 15B) address on the south side of the building.



Hewitt-Robin and Gartner USA (GeoSearch Site 15/15B) is a sparsely occupied facility on the south side of the building. Located east of Wal-Mart Center (GeoSearch Site 22).



Two gas pipeline sheds are located on the west side of the Hewitt-Robin and Gartner USA building (GeoSearch Site 15/15B).

# US 50 BNSF RR to McCulloch Blvd; Site photos and aerials

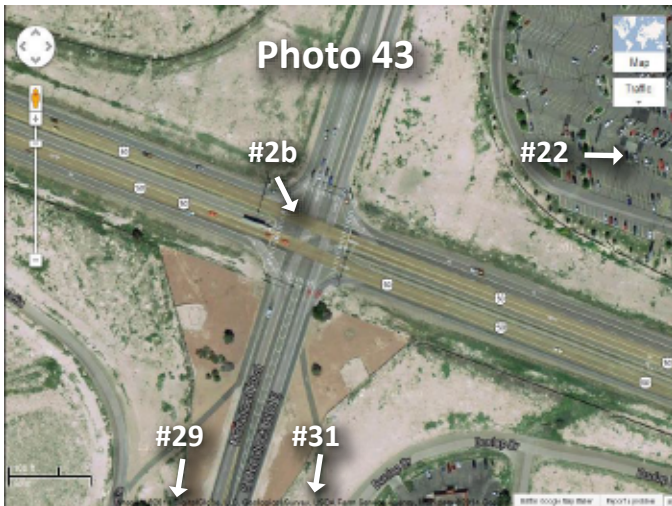

McCulloch and US 50 intersection with Wal-Mart (GeoSearch Site 22) to the NE, McCulloch Blvd Improvements (GeoSearch Site 2b) to the NW, and Texaco (GeoSearch Site 31) and Pueblo West Kwik Stop (GeoSearch Site 29) to the south.



NE corner of McCulloch and US 50 with Wal-Mart Shopping Center (GeoSearch Site 22) in the background.



NW corner of McCulloch and US 50 with McCulloch Blvd Improvements (GeoSearch Site 2) in the foreground and Department of the Army in the back ground.



SE corner of McCulloch and US 50 with Texaco in the middle ground (GeoSearch Site 31).



SW corner of McCulloch and US 50 with undeveloped land in the background and Pueblo West Kwik Stop (GeoSearch Site 29).

## **Attachment 1**



*Environmental Engineering*  
*Remedial Construction*  
*Environmental Drilling/Direct Push*  
*Geotechnical Drilling*  
*Hydrogeology*  
*Vacuum Truck Services*  
*Chemical Injection*  
*Waste Treatment*  
*Hydroexcavating/Daylighting*  
*Remedial Design*  
*Waste Transportation*  
*SPCC Plans*  
*Confined Space Entry*  
*Industrial Cleaning*  
*Excavation De-watering*  
*Drill Fluids Management*  
*Vapor Implants*  
*Soil Sampling*  
*Groundwater Sampling*  
*Sludge Removal/Disposal*  
*Pipeline Cleaning*  
*Methane Monitoring*  
*Regulatory Assistance*  
*Tank Cleaning / Removal*  
*Aquifer Testing*  
*Reimbursement Applications*  
*Groundwater & Soil Remediation*

March 28, 2014

Mr. Vinny Secondo  
Colorado Department of Labor and Employment  
Division of Oil and Public Safety  
633 17<sup>th</sup> Street, Suite 500  
Denver, CO 80202-3660

**Re: Fourth Quarter 2013 Monitoring and Remediation Report & No Further Action Request**  
Former 50 West Amoco  
2825 U.S. Highway 50 West, Pueblo, Colorado  
**Event ID 10161 / Facility ID 9875**  
RGI #05734099

Dear Mr. Secondo:

Quarterly groundwater monitoring was completed at the referenced site on December 10, 2013. Monitoring results are summarized on the attached Monitoring and Remediation Report (MRR). A copy of the attached MRR will be uploaded to CDLE-OPS's FTP site.

If you have any questions or concerns, please contact us.

Respectively submitted,

RESOURCE GEOSCIENCE, INC.

Jonathan Whitacre, P.G.  
Operations Manager

attachments

cc: One (1) Electronic Copy Sent  
Randy McFarland / McFarland Oil, Inc.



## Department of Labor and Employment

### Division of Oil and Public Safety

#### Remediation Section

633 17th Street, Suite 500

Denver, CO 80202-3660

303-318-8547 (technical assistance)

Website: [www.colorado.gov/cdle/remediation](http://www.colorado.gov/cdle/remediation)

*Select One Report from the list:*

## MRR- No Further Action Request

Facility ID: 9875  
Event ID: 10161  
Reporting Period: Qtr 4  
Year: 2013  
Submittal Date: March 28, 2014

SSF submitted: September 11, 2006  
SCR submitted: September 17, 2007  
CAP submitted: April 1, 2008

Version 1.1  
July 1, 2013



## NARRATIVE

March 28, 2014

Mr. Vinny Secondo

Colorado Department of Labor and Employment

Division of Oil and Public Safety

633 17<sup>th</sup> Street, Suite 500

Denver, CO 80202-3660

**Re: Fourth Quarter 2013 Monitoring and Remediation Report &  
No Further Action Request**

Former 50 West Amoco

2825 U.S. Highway 50 West, Pueblo, Colorado

**Event ID 10161 / Facility ID 9875**

RGI #05734099

Dear Mr. Secondo:

Quarterly groundwater monitoring was completed at the referenced site on December 10, 2013. The following narrative summarizes the site information, environmental data and corrective action efforts completed to date.

### **BACKGROUND**

The site was operated as Gianetto Oil, a petroleum product bulk plan and gas station, from approximately 1970 to January 2001. McFarland Oil, Inc. (McFarland) operated the site from January 2001 to July 2006. Eight (8) above ground storage tanks (ASTs) were removed from the site on July 20, 2006. While the ASTs were reported to be in good condition, elevated gasoline and diesel contaminant



concentrations were reported during the tank closure activities. In response, approximately 540 cubic yards of impacted soil were excavated from the vicinity of the loading rack between August and November 2006 and transported off site for disposal. Groundwater was reportedly not encountered during the impacted soil excavation.



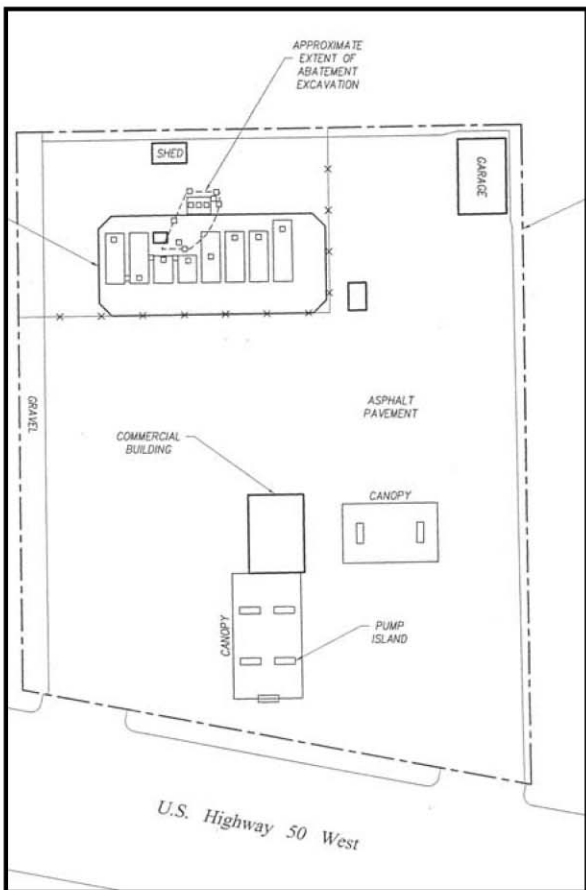

### Release Information (release date, source, petroleum type, how discovered, steps to stop release)

Subsequent subsurface assessments completed at the site by Resource Geoscience, Inc. (RGI) identified three (3) apparent petroleum contaminant sources; the area of the former above-ground storage tanks, a line or dispenser in the area of the east pump island and, finally, a line or dispenser in the area of the south pump island.

The release occurred sometime prior to July 20, 2006. We are not aware of any reported releases at the site prior to the discovery of contaminants on July 20, 2006. The contaminants discovered consist of gasoline and diesel petroleum. The release was discovered during the removal of eight (8) ASTs on July 20, 2006. The ASTs were never replaced.

### Past Investigations

We are not aware of any subsurface assessments of the property prior to the AST removals in 2006. Numerous subsurface assessments were performed after the ASTs were removed. The Conceptual Site Model (CSM) below encapsulates the data obtained in the various assessments.

### Past Remediation Efforts

The original CAP, dated November 12, 2008, was approved for pilot testing of air sparge (AS) and soil vapor extraction (SVE) remedial technology along with chemical injection using Remediation Products, Inc.'s BOS 200®.

AS/SVE pilot testing activities during February 2008 revealed the technology would not be practical for use at the subject site. A pilot injection of BOS 200® in the area of monitoring well MW-6 during June 2008 revealed it would be a practical means of remediating petroleum-impacted soil and groundwater at the subject site.

A CAP Modification proposing excavation and aeration of contaminated soil at the site was approved by CDLE-OPS on September 9, 2009. CAP implementation activities began August 31, 2009 and were largely completed by mid-December 2009. Approximately 8,570 cubic yards of contaminated soil were excavated from three (3) areas of the site. The soil stockpiles were aerated and amended with a MicroBlaze® solution before being returned to the excavations. The excavation and aeration activities were not successful in reaching clean-up goals for the site.

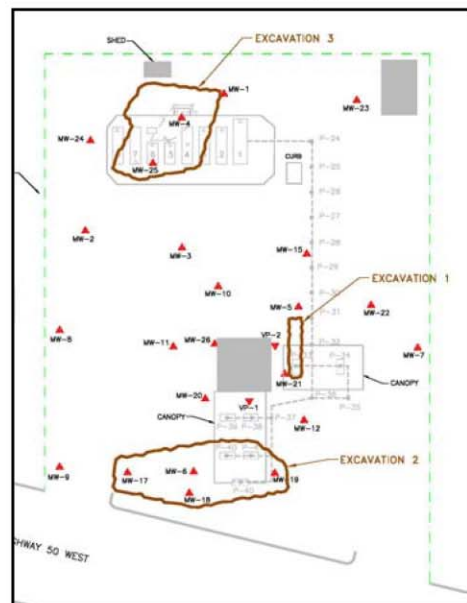

RGI installed and sampled 20 small diameter (3/4" O.D.) piezometers during December 2010 and early January 2011. In order to gain information regarding the vertical distribution of petroleum contaminants in groundwater, 13 of the 20 piezometers were screened "shallow" (generally 12-17 feet +/- bgs) and the remaining piezometers were screened "deep" (generally 17-22 feet +/- bgs). In addition to the piezometer installations, RGI advanced 10 soil borings in different areas of the site to obtain information regarding the vertical distribution of petroleum contaminants in soil. In all, 21 groundwater samples and 69 soil samples were analyzed in-house by RPI. Five (5) duplicate groundwater samples were also submitted to Technology Laboratory, Inc. in Fort Collins, Colorado to compare against the analytical data generated by RPI.

RGI performed a full-scale BOS 200® injection at the site between October 13, 2011 and January 6, 2012. RGI injected a total of 33,350 pounds of BOS 200® in a total of 442 injection locations to treat petroleum contaminated soil and groundwater at the site, as noted on the figure to the right.

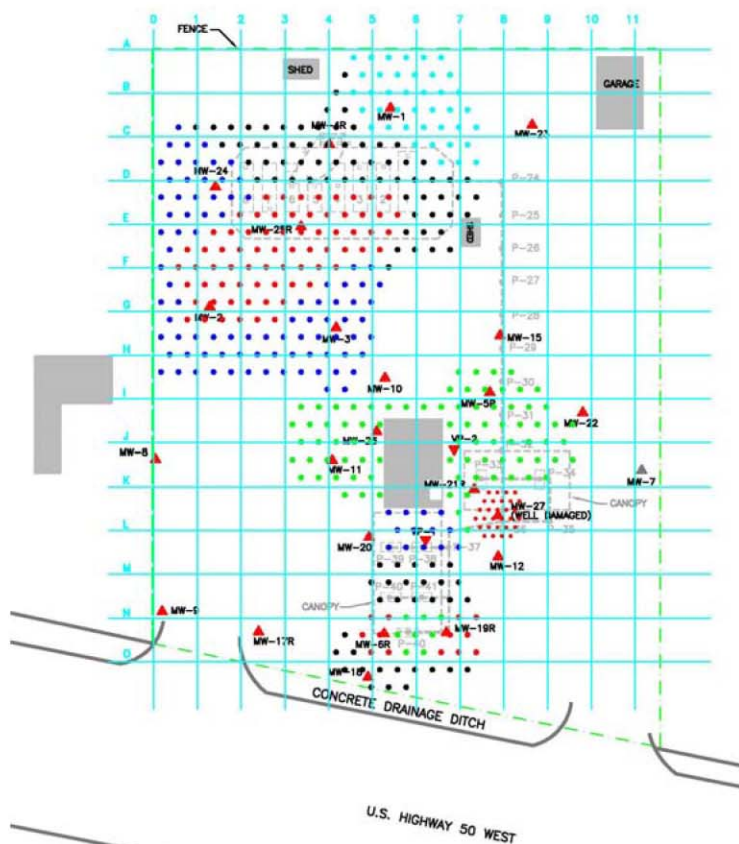

### Conceptual Site Model (CSM) (where contamination is present, its origin and transport and the plan to remove or reduce it before it impacts a POE)

Based on our assessments, it appears gasoline contaminants entered the subsurface in the vicinity of the AST area and in the vicinities of the former dispenser islands on the east and south sides of the existing site building. The contaminants migrated downward through the clay soils, reaching groundwater at a depth of approximately 13-15 feet below ground surface (bgs). The soil and groundwater contaminants appear to have migrated in the general direction of groundwater flow (southwest) and impacted a large portion of the subject site and beyond. The nearest Points of Exposure (POE) are the west property boundary located approximately 50 feet west of one (1) suspect source (AST area) and the south property boundary located approximately 50 feet south of another suspect source (south dispenser islands). Based on existing data, it appears the west and south property boundaries have been impacted by MTBE above Tier 1 RBSLs. Remediation efforts have been focused on limiting the potential for contaminants to migrate to the POE.

### Site Specific Target Levels (SSTLs)

Site specific fate and transport modeling has not been completed for this release. The Tier 1 Risk-Based Screen Levels (RBSLs) are being used as the cleanup goals.



## Potentially Impacted Points of Exposure (POEs)

As stated above, the nearest Points of Exposure (POE) are the west property boundary located approximately 50 feet west of one (1) suspect source (AST area) and the south property boundary located approximately 50 feet south of another suspect source (south dispenser islands). Based on existing data, it appears the west and south property boundaries have been impacted by MTBE in groundwater above Tier 1 RBSLs.

## RECENT ACTIVITIES

### Groundwater

The fourth quarter 2013 groundwater sampling event was completed on December 10, 2013. The groundwater sampling plan in the approved CAP for the site includes monitoring wells MW-1, MW-2, MW-3, MW-4R, MW-5R, MW-6R, MW-8, MW-9, MW-10, MW-11, MW-12, MW-13, MW-14, MW-15, MW-17R, MW-18, MW-19R, MW-20, MW-21R, MW-22, MW-23, MW-24, MW-25R, MW-26 and MW-27R. Please note well MW-8 has been inaccessible for several quarters and could not be sampled, and well MW-14 was observed to be dry and could not be sampled.

The general groundwater flow direction continues to be toward the southwest, consistent with previous groundwater monitoring events. MTBE concentrations above Tier 1 RBSLs were observed in wells MW-9 (0.099 ppm), MW-17R (0.231 ppm) and MW-26 (0.080 ppm). No other wells were found to have elevated groundwater contaminant concentrations, consistent with previous, post-injection groundwater monitoring events.

### Soil Vapor

Soil vapor samples were collected at depths of five (5) feet bgs and 10 feet bgs from soil vapor wells VP-1 and VP-2 on December 10, 2013. No soil vapor concentrations above Tier 1 RBSLs were observed.

### Confirmation Soil Sampling

Confirmation soil samples were collected from 12 locations at the subject site on December 14, 2013. These locations included MW-17R @ 14', MW-18 @ 18', MW-19R @ 13', MW-25R @ 15', MW-27R @ 15', N Exc, SW @ 19', E Exc, S-SW @ 20', E Exc, S-SE @ 20', E Exc, S-NE @ 20', E Exc, S-NW @ 20', S Exc, #2 @ 20', and S Exc, #13 @ 14'.

The *Soil Analytical Results Table* in the MRR has been updated with the results of the confirmation soil sampling. A *Confirmation Soil Sample Location Map* and the laboratory analytical report for the confirmation soil sampling are also included in the MRR.



## LNAPL

Light non-aqueous phase liquid (LNAPL) was not encountered in any of the wells sampled during this monitoring event. This is consistent with previous groundwater monitoring events.

## Remediation Efforts

No remediation efforts have occurred at the subject site since the full-scale BOS 200® injection was completed on January 6, 2012.

## MTBE and Benzene Modeling

RGI generated three (3) groundwater fate and transport models for the subject site using BP Risc version 4.2 (BP Risc) software.

Two (2) models, a *Saturated Zone Model with Dissolved Phase Source* and a *Saturated Zone Model with Saturated Soil Source*, were generated to determine if the contaminant MTBE would be expected to reach Point-of-Compliance (POC) well MW-16 located approximately 1,500 feet downgradient of the subject site. Both models indicated MTBE would never reach POC well MW-16.

One (1) *Saturated Zone Model with Saturated Soil Source* model was generated to determine if the contaminant benzene would be expected to reach the nearest Point-of-Exposure (POE), which, in this case, is the downgradient property line. The model indicated the maximum theoretical groundwater benzene concentration at the downgradient property line would be  $3.32 \times 10^{-11}$  mg/L at 100 years.

All three (3) models are presented in detail in the *Model Inputs and Results* tab of the MRR.

## REQUEST FOR NO FURTHER ACTION

Groundwater BTEX concentrations in all sampled on-site wells have been observed to be below Tier 1 RBSLs for eight (8) consecutive quarters. Groundwater MTBE has consistently been observed at concentrations above Tier 1 RBSLs, but recent BP Risc modeling indicates there is no risk to POEs. Similarly, soil BTEX concentrations above Tier 1 RBSLs are still present in certain areas of the subject site, but recent BP Risc modeling indicates there is no risk to POEs.

It is RGI's opinion there are no remaining exposure pathways related to Event ID 10161 at the subject site. As such, we respectfully request the site be considered for a No Further Action determination.



## MODIFICATIONS INCLUDED IN CURRENT MRR

Figure / Table / Graph	Revised (R), Not-Revised (N) Not Applicable (N/A) (If N/A, not included in MRR)
Narrative	R
Site Information	R
Pathways and Receptors	R
Well and Surface Water Table	N
GW Laboratory and Elevation Table	R
GW Parameter Table	R
GW Trends Table	R
GW Trends Graphs	R
Soil Analytical Table	R
Soil PAH Table	N
Soil Vapor Table	R
Indoor Air Table	N/A
Remediation Targets	R
Excavation Detail Table	N
Free Product and TFR Table	N/A
SVE-AS Table	N/A
SVE-AS Graphs	N/A
DPE and P&T Table	N/A
DPE and P&T Graph	N/A
ISCO and BIO Injections Table	N
POE Figure	N
Well and Surface Water Figure	N
GW Sample Figure	R
GW Elevation Figure	R
Soil Sample Figure	R
Excavation Detail Figure	N
Cross Section Diagrams	N/A
Soil Vapor Sample Figure	R
Remediation Figures	N
Laboratory Reports	R
Borehole and Well Logs	N
Photographs	N/A
Model Inputs and Results	R
Pilot Test Results	N
Other Supporting Documents	N

## Site Information

Event ID: 10161

Reporting Period: Qtr 4

Year: 2013

SITE INFORMATION					
Site Name:	Former 50 West Amoco		Business on Site:	Used Auto Dealership	
Site Address:	2825 Highway 50 West				
City:	Pueblo	County:	Pueblo	Zip Code:	81008
Latitude:	38° 01' 39"		Longitude:	-97° 54' 23"	
PROPERTY OWNER INFORMATION					
Name:	McFarland Oil Co., Inc.				
Address:	P.O. Box 206				
City:	Salida	State:	CO	Zip Code:	81201
Phone Number:	719-539-4641		Fax Number:	719-539-4679	
Contact Person:	Randy McFarland		Email:	moinc1009@qwest.net	
RESPONSIBLE PARTY INFORMATION					
Name:	McFarland Oil Co., Inc.				
Address:	P.O. Box 206				
City:	Salida	State:	CO	Zip Code:	81201
Phone Number:	719-539-4641		Fax Number:	719-539-4679	
Contact Person:	Randy McFarland		Email:	moinc1009@qwest.net	
ENVIRONMENTAL CONSULTANT INFORMATION					
Name:	Resource Geoscience, Inc.				
Address:	3740 Wabash Street				
City:	Colorado Springs	State:	CO	Zip Code:	80906
Phone Number:	719-635-0229		Fax Number:	719-635-8106	
Contact Person:	Jonathan Whitacre, P.G. (Project Manager)		Email:	jonathan@rgicos.com	
RELEASE INFORMATION					
Date Release was Suspected	Unknown		Date OPS was notified of suspected release	Unknown	
Date Release was Confirmed	Unknown		Date OPS was notified of confirmed release	7/27/2006	
Product Released:	RUL		How was Release Discovered:	Tank Closure - Removal	
Source of Release:			Quantity in Gallons:	Unknown	
Cause of Release:					
Provide Brief Description of System Repair:					
PREVIOUS RELEASE INFORMATION					
Date of Prior Release	Event ID	Product	Quantity (Gallons)	Source of Release	Date NFA Letter Issued
N/A					
TANK INFORMATION				RESPONSE	
Is the facility open and actively dispensing fuel?				No	
If the facility no longer dispenses fuel what is the current use of the property?				Auto Sales	
Number of tanks in use (locate tanks, piping, and dispensers on site map)				0	
Number of tanks in temporary closure (locate tanks, piping, and dispensers on site map)				0	
Number of tanks removed (locate tanks, piping, and dispensers on site map)				8	
Tanks closed in place (locate tanks, piping, and dispensers on site map)				0	
Date(s) of tank closure				7/20/2006	
SITE LITHOLOGY AND AQUIFER PARAMETERS				RESPONSE	
Predominant lithology in the unsaturated zone				Fat Clay	
Predominant lithology in the saturated zone				Fat Clay	
Date of hydraulic conductivity test. Include and label test data in 'Other Documents' tab.				4/30/2007	
Hydraulic conductivity of the impacted aquifer in cm/sec (estimated)				5.72E-06	
Estimated effective porosity in the saturated zone (%)				40%	
Hydraulic gradient				0.0298	
Estimated groundwater flow velocity in ft/day (1 cm/sec = approximately 2,835 ft/day)				0.00	
General flow direction during this reporting period				SW	
Historically predominant flow direction				SW	
OTHER POTENTIAL SOURCES				RESPONSE	
Are there offsite sources that may account for the contamination found? If yes, detail in the narrative.				No	

## Exposure Pathways and Receptors

Event ID: 10161

Reporting Period: Qtr 4

Year: 2013

POINTS OF EXPOSURE			THREATENED	IMPACTED	DISTANCE FROM SOURCE (ft)
Property Boundary			yes	unknown	>35
Surficial Soils			no	no	
Subsurface Utilities			no	unknown	
Structures			no	unknown	>20
Groundwater Wells			no	unknown	2600
Surface Water			no	unknown	1000
Sensitive Environments					
UTILITY	DEPTH TO WATER	DEPTH TO UTILITY	THREATENED	IMPACTED	IDENTIFIED ON POE MAP?
Gas Line	13	5	no	no	yes
Water Line	13	4	no	unknown	yes
Sanitary Sewer Line	13	unk	no	unknown	yes
Storm Sewer Line	N/A				
Communication Line	N/A				
Other	N/A				
Impacted and Potentially Impacted Offsite Properties					
Property Address	Property Use	Exposure Pathway	Status	Report Sent to Property Owner?	
2828 U.S. Hwy 50 West	Auto Dealership	groundwater ingestion	potentially impacted	no	
EXPOSURE PATHWAYS		ELIMINATED?	REASON		
Groundwater (Ingestion)		yes	Groundwater below RBSLs, no MTBE risk to receptors		
Groundwater (Enclosed Space Vapors)		yes	Groundwater below RBSLs		
Surficial Soil (Ingestion, Ambient Vapors, Particulates, Dermal Contact)		yes	Never impacted above RBSLs		
Subsurface Soil (Enclosed Space Vapors)		yes	Soil vapor below RBSLs		
Subsurface Soil (Leaching to Groundwater)		yes	Modeling indicates no risk to receptors		
<b>All exposure pathways must be eliminated to request an NFA determination</b>					
Site Classification					
Site Classification	3.1	MTBE Classification	Priority Classification 2		

Click on a cell in the section in which you wish the additional row. Then click "New Row"

### Water Well and Surface Water Data Table

Event ID: 10161

Reporting Period: Qtr 4

Year: 2013

Permit Number or Surface Water Designation*	Geographic Location (Lat/Long or T/R/S)	Approx. Direction From Site	Approx. Distance From Site (ft)	Listed Uses	Well Depth	Water Level	Top of Screen	Pumping Rate	Potential Point of Exposure?	Rationale for Elimination
184157	T20S/R65W/Sec14	NE	300	q	24				No	Monitoring well
24439	T20S/R65W/Sec14	NE	800	q					No	Monitoring well
184150	T20S/R65W/Sec14	ENE	2400	q	8				No	Monitoring well
24664	T20S/R65W/Sec14	ENE	2600	q					No	Monitoring well
236	T20S/R65W/Sec11	NE	2600	o	220				No	Upgradient



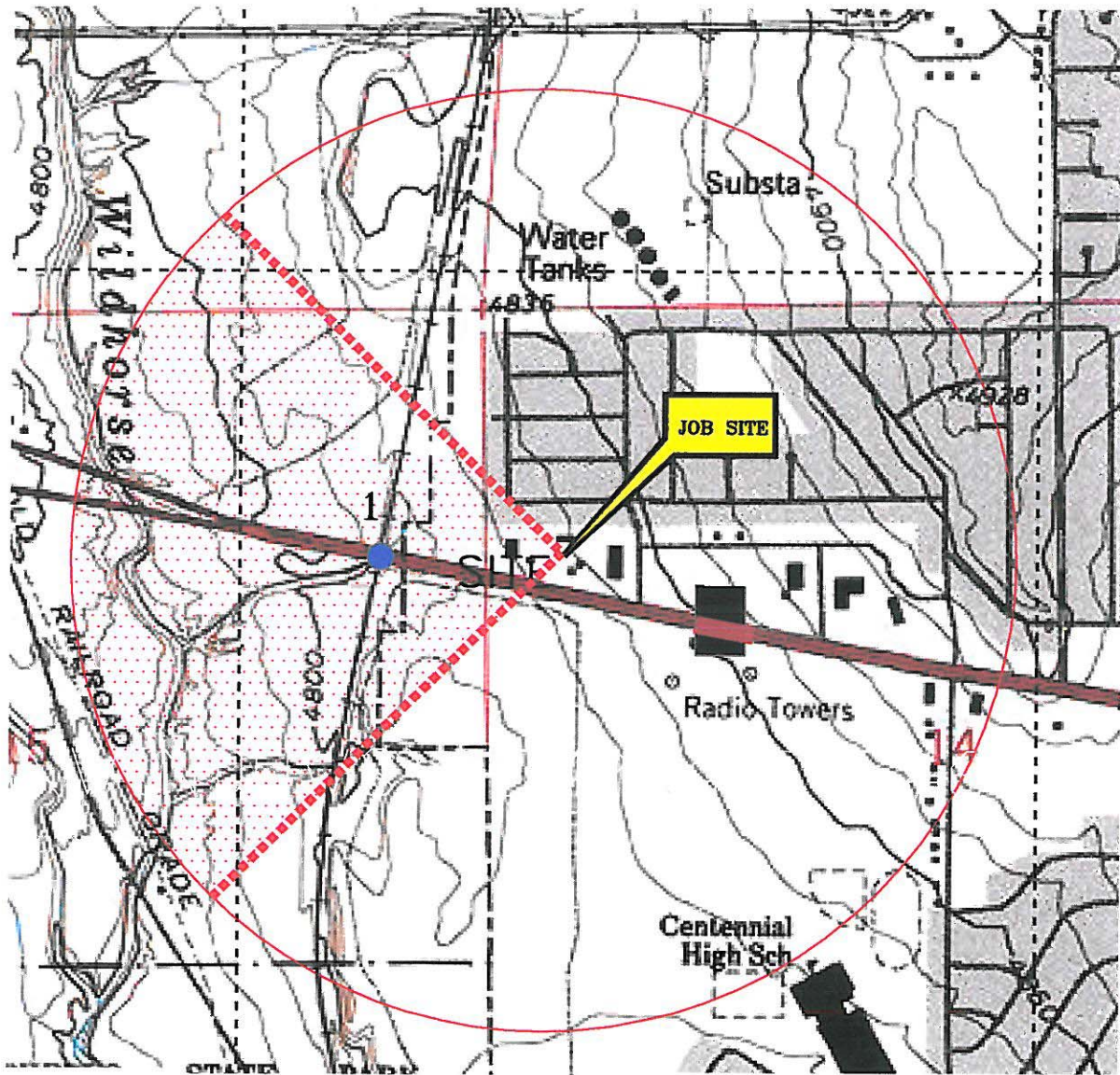

2825 HIGHWAY 50 WEST  
PUEBLO, COLORADO

# AREA SURFACE, GROUND WATER, TOPOGRAPHICAL MAP



### Legend:

-  - ASSUMED DOWNGRAIDENT AREA BASED ON SITE-SPECIFIC GROUNDWATER FLOW DIRECTION.
-  - SURFACE WATER BODY
- " 1 " - WELL/RECEPTOR NUMBER ON ATTACHED MTBE RECEPTOR SURVEY SPREADSHEET

APPROXIMATE SCALE:  
1" = 1,000'

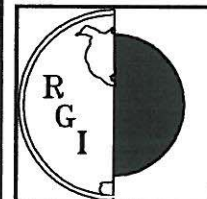
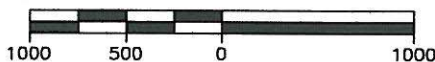

## FIGURE 2

RESOURCE GEOSCIENCE, INC.  
3740 Wabash Street  
Colorado Springs, CO 80906

RGI #05734099

/573/SCRFBTopo

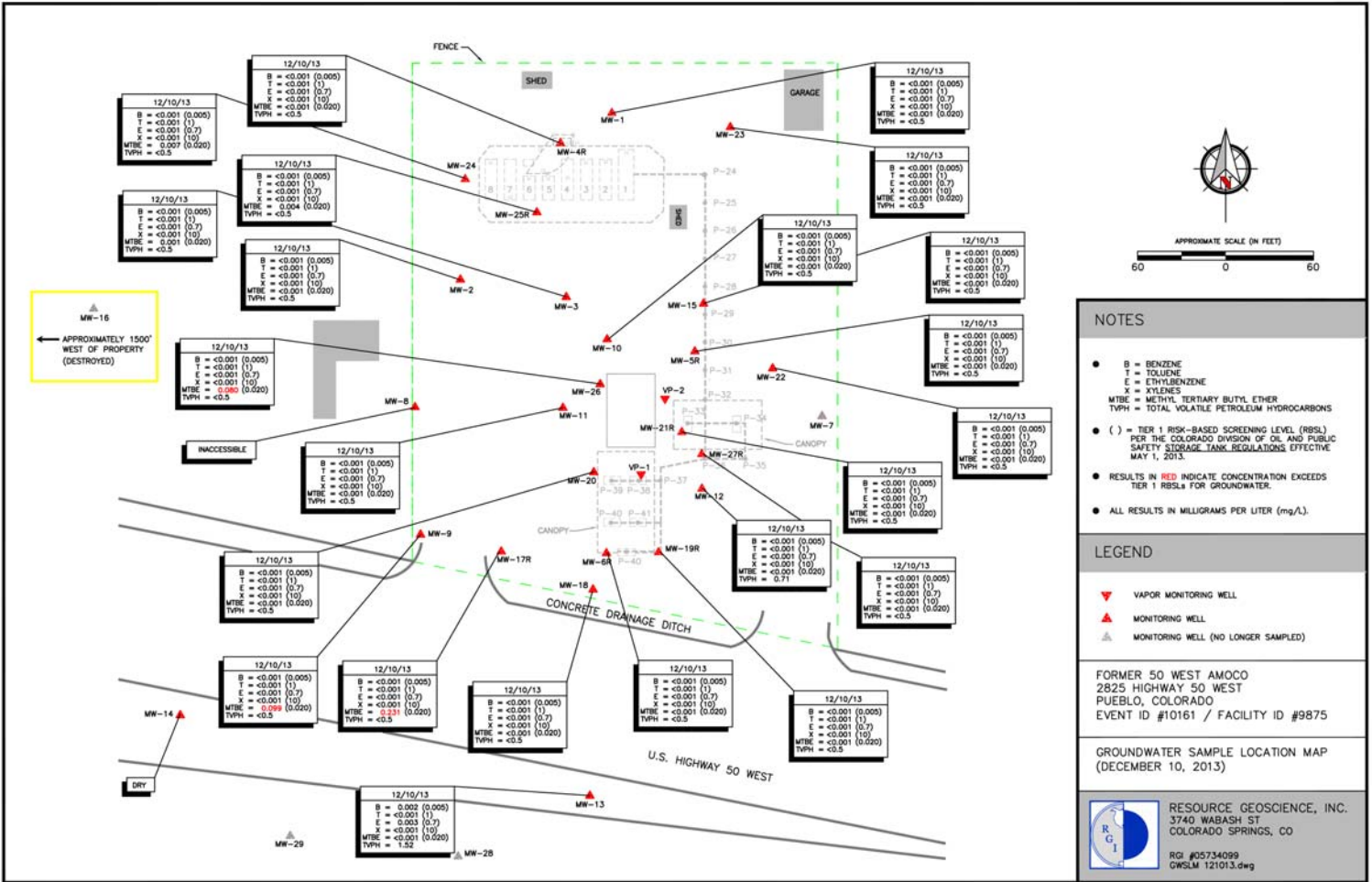

**NOTES**

- B = BENZENE  
 T = TOLUENE  
 E = ETHYLBENZENE  
 X = XYLENES  
 MTBE = METHYL TERTIARY BUTYL ETHER  
 TVPH = TOTAL VOLATILE PETROLEUM HYDROCARBONS
- ( ) = TIER 1 RISK-BASED SCREENING LEVEL (RBSL) PER THE COLORADO DIVISION OF OIL AND PUBLIC SAFETY STORAGE TANK REGULATIONS EFFECTIVE MAY 1, 2013.
- RESULTS IN RED INDICATE CONCENTRATION EXCEEDS TIER 1 RBSLs FOR GROUNDWATER.
- ALL RESULTS IN MILLIGRAMS PER LITER (mg/L).

**LEGEND**

- ▼ VAPOR MONITORING WELL
- ▲ MONITORING WELL
- △ MONITORING WELL (NO LONGER SAMPLED)

FORMER 50 WEST AMOCO  
 2825 HIGHWAY 50 WEST  
 PUEBLO, COLORADO  
 EVENT ID #10161 / FACILITY ID #9875

GROUNDWATER SAMPLE LOCATION MAP  
 (DECEMBER 10, 2013)



RESOURCE GEOSCIENCE, INC.  
 3740 WABASH ST  
 COLORADO SPRINGS, CO

RGJ #05734099  
 GWSLM 121013.dwg

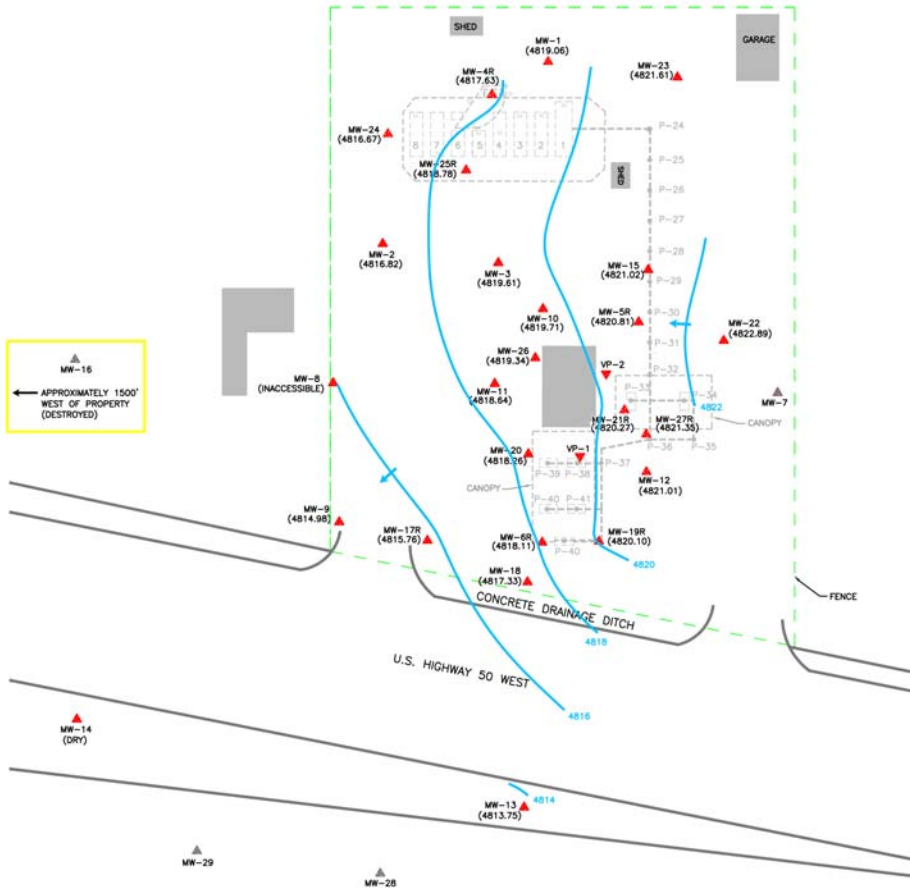

**NOTES**

- GROUNDWATER ELEVATIONS SHOWN ARE RELATIVE TO A TEMPORARY BENCHMARK IN FEET.
- CONTOURS ARE BASED ON GROUNDWATER MEASUREMENTS COLLECTED ON DECEMBER 10, 2013.

**LEGEND**

- GROUNDWATER ELEVATION CONTOUR (DASHED WHERE APPROXIMATED)
- ▼ VAPOR MONITORING WELL
- ▲ MONITORING WELL
- ▲ MONITORING WELL (NO LONGER SAMPLED)

FORMER 50 WEST AMOCO  
 2825 HIGHWAY 50 WEST  
 PUEBLO, COLORADO  
 EVENT ID #10161 / FACILITY ID #9875

GROUNDWATER ELEVATION MAP  
 (DECEMBER 10, 2013)



RESOURCE GEOSCIENCE, INC.  
 3740 WABASH ST  
 COLORADO SPRINGS, CO  
 RGI #05734099  
 GWEM 121013.dwg

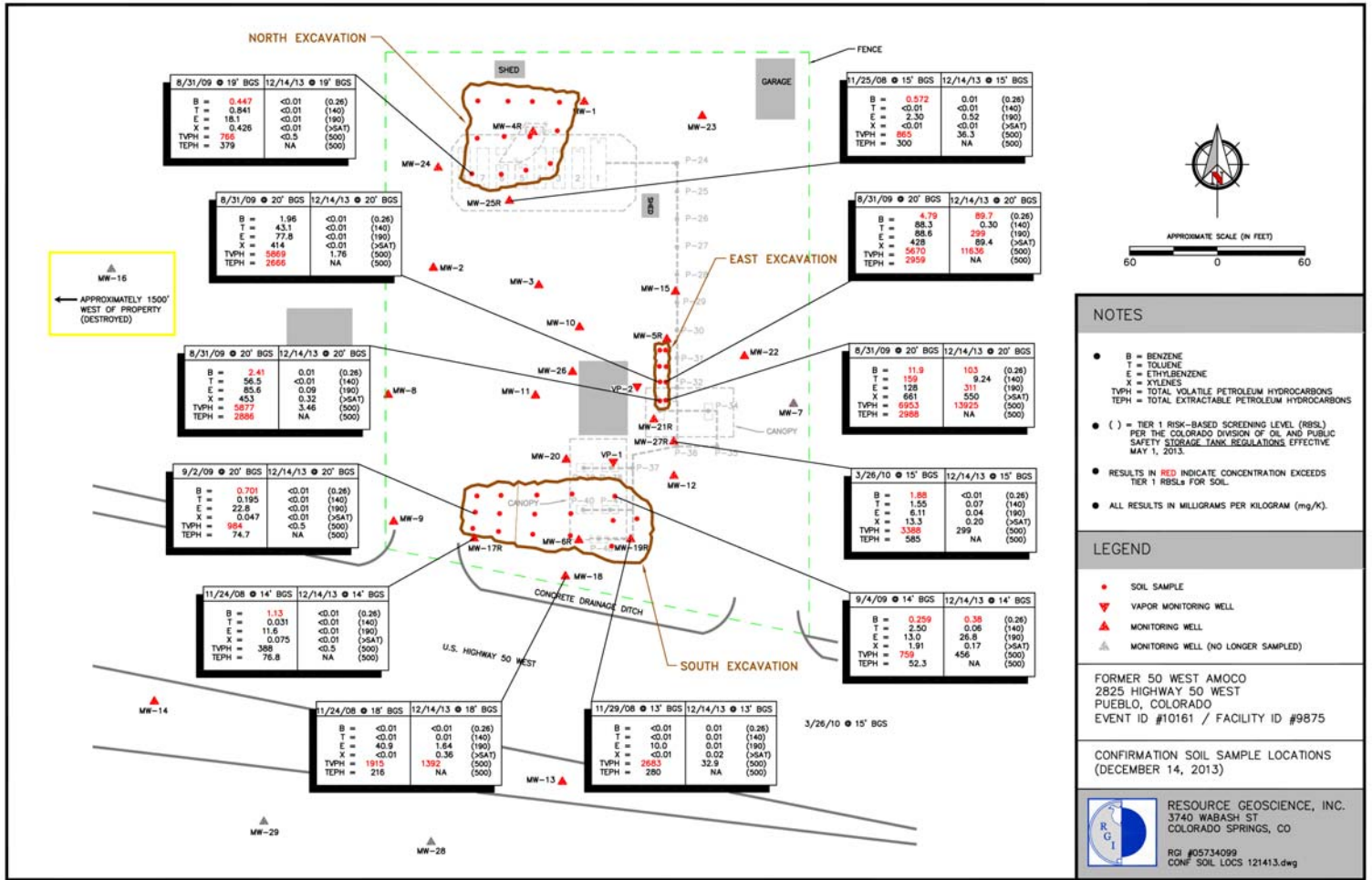

**NOTES**

- B = BENZENE
- T = TOLUENE
- E = ETHYLBENZENE
- X = XYLENES
- TVPH = TOTAL VOLATILE PETROLEUM HYDROCARBONS
- TEPH = TOTAL EXTRACTABLE PETROLEUM HYDROCARBONS
- ( ) = TIER 1 RISK-BASED SCREENING LEVEL (RBSL) PER THE COLORADO DIVISION OF OIL AND PUBLIC SAFETY STORAGE TANK REGULATIONS EFFECTIVE MAY 1, 2013
- RESULTS IN RED INDICATE CONCENTRATION EXCEEDS TIER 1 RBSL FOR SOIL
- ALL RESULTS IN MILLIGRAMS PER KILOGRAM (mg/K)

**LEGEND**

- SOIL SAMPLE
- ▼ VAPOR MONITORING WELL
- ▲ MONITORING WELL
- ▲ MONITORING WELL (NO LONGER SAMPLED)

FORMER 50 WEST AMOCO  
2825 HIGHWAY 50 WEST  
PUEBLO, COLORADO  
EVENT ID #10161 / FACILITY ID #9875

CONFIRMATION SOIL SAMPLE LOCATIONS  
(DECEMBER 14, 2013)

RESOURCE GEOSCIENCE, INC.  
3740 WABASH ST  
COLORADO SPRINGS, CO  
RGI #05734099  
CONF SOIL LOC5 121413.dwg

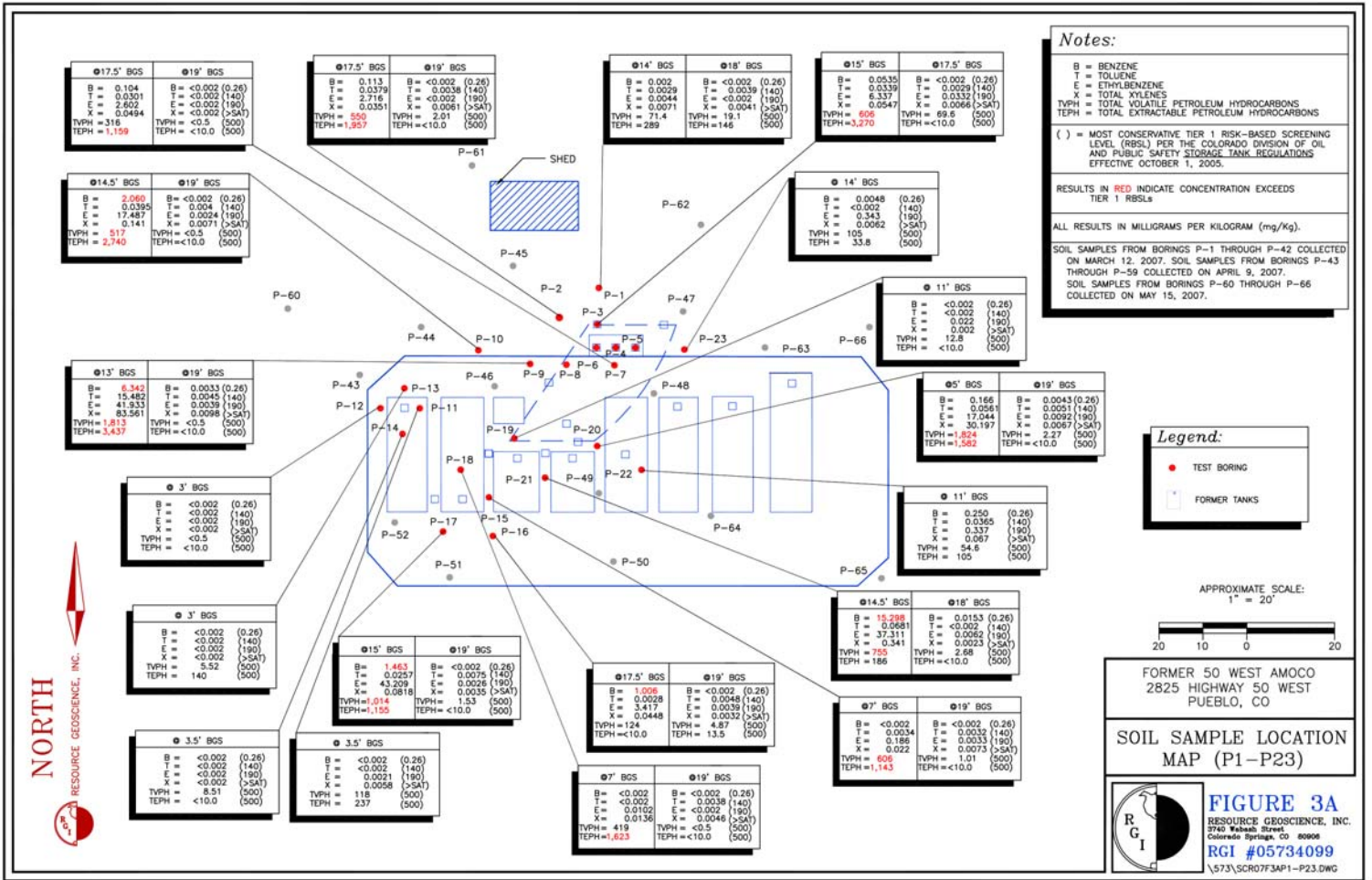

NORTH

RESOURCE GEOSCIENCE, INC.



17.5' BGS	19' BGS
B = 0.104	B = <0.002 (0.26)
T = 0.0301	T = <0.002 (140)
E = 2.622	E = <0.002 (190)
X = 0.0494	X = <0.002 (>SAT)
TVPH = 316	TVPH = <0.5 (500)
TEPH = 1,159	TEPH = <10.0 (500)

17.5' BGS	19' BGS
B = 0.113	B = <0.002 (0.26)
T = 0.0379	T = 0.0038 (140)
E = 2.716	E = <0.002 (190)
X = 0.0351	X = 0.0061 (>SAT)
TVPH = 550	TVPH = 2.01 (500)
TEPH = 1,957	TEPH = <10.0 (500)

14' BGS	18' BGS
B = 0.002	B = <0.002 (0.26)
T = 0.0029	T = 0.0039 (140)
E = 0.0044	E = <0.002 (190)
X = 0.0071	X = 0.0041 (>SAT)
TVPH = 71.4	TVPH = 19.1 (500)
TEPH = 289	TEPH = 146 (500)

15' BGS	17.5' BGS
B = 0.0535	B = <0.002 (0.26)
T = 0.0339	T = 0.0029 (140)
E = 6.337	E = 0.0332 (190)
X = 0.0547	X = 0.0066 (>SAT)
TVPH = 609	TVPH = 69.6 (500)
TEPH = 3,270	TEPH = <10.0 (500)

14.5' BGS	19' BGS
B = 2.060	B = <0.002 (0.26)
T = 0.0396	T = 0.004 (140)
E = 17.487	E = 0.0024 (190)
X = 0.141	X = 0.0071 (>SAT)
TVPH = 517	TVPH = <0.5 (500)
TEPH = 2,740	TEPH = <10.0 (500)

14' BGS
B = 0.0048 (0.26)
T = <0.002 (140)
E = 0.343 (190)
X = 0.0062 (>SAT)
TVPH = 105
TEPH = 33.8 (500)

11' BGS
B = <0.002 (0.26)
T = <0.002 (140)
E = 0.002 (190)
X = 0.002 (>SAT)
TVPH = 12.8 (500)
TEPH = <10.0 (500)

13' BGS	19' BGS
B = 1.342	B = 0.0033 (0.26)
T = 15.482	T = 0.0045 (140)
E = 41.933	E = 0.0039 (190)
X = 83.561	X = 0.0098 (>SAT)
TVPH = 1,813	TVPH = <0.5 (500)
TEPH = 3,437	TEPH = <10.0 (500)

5' BGS	19' BGS
B = 0.186	B = 0.0043 (0.26)
T = 0.0561	T = 0.0051 (140)
E = 17.044	E = 0.0092 (190)
X = 30.197	X = 0.0097 (>SAT)
TVPH = 1,824	TVPH = 2.27 (500)
TEPH = 1,582	TEPH = <10.0 (500)

3' BGS
B = <0.002 (0.26)
T = <0.002 (140)
E = <0.002 (190)
X = <0.002 (>SAT)
TVPH = <0.5 (500)
TEPH = <10.0 (500)

11' BGS
B = 0.250 (0.26)
T = 0.0365 (140)
E = 0.337 (190)
X = 0.067 (>SAT)
TVPH = 54.6 (500)
TEPH = 105 (500)

3' BGS
B = <0.002 (0.26)
T = <0.002 (140)
E = <0.002 (190)
X = <0.002 (>SAT)
TVPH = 5.52 (500)
TEPH = 140 (500)

15' BGS	19' BGS
B = 1.463	B = <0.002 (0.26)
T = 0.0257	T = 0.0075 (140)
E = 43.209	E = 0.0026 (190)
X = 6.0818	X = 0.0035 (>SAT)
TVPH = 1,014	TVPH = 1.53 (500)
TEPH = 1,155	TEPH = <10.0 (500)

17.5' BGS	19' BGS
B = 1.006	B = <0.002 (0.26)
T = 0.0028	T = 0.0048 (140)
E = 3.417	E = 0.0038 (190)
X = 0.0448	X = 0.0032 (>SAT)
TVPH = 124	TVPH = 4.87 (500)
TEPH = <10.0	TEPH = 13.5 (500)

14.5' BGS	18' BGS
B = 15.298	B = 0.0153 (0.26)
T = 0.0681	T = <0.002 (140)
E = 37.311	E = 0.0092 (190)
X = 0.541	X = 0.0023 (>SAT)
TVPH = 755	TVPH = 2.68 (500)
TEPH = 186	TEPH = <10.0 (500)

3.5' BGS
B = <0.002 (0.26)
T = <0.002 (140)
E = <0.002 (190)
X = <0.002 (>SAT)
TVPH = 8.51 (500)
TEPH = <10.0 (500)

3.5' BGS
B = <0.002 (0.26)
T = <0.002 (140)
E = 0.0021 (190)
X = 0.0058 (>SAT)
TVPH = 118 (500)
TEPH = 237 (500)

7' BGS	19' BGS
B = <0.002 (0.26)	B = <0.002 (0.26)
T = <0.002 (140)	T = 0.0038 (140)
E = 0.0102	E = <0.002 (190)
X = 0.0136	X = 0.0046 (>SAT)
TVPH = 419	TVPH = <0.5 (500)
TEPH = 1,623	TEPH = <10.0 (500)

7' BGS	19' BGS
B = <0.002 (0.26)	B = <0.002 (0.26)
T = 0.0034	T = 0.0032 (140)
E = 0.186	E = 0.0033 (190)
X = 0.022	X = 0.0073 (>SAT)
TVPH = 606	TVPH = 1.01 (500)
TEPH = 1,143	TEPH = <10.0 (500)

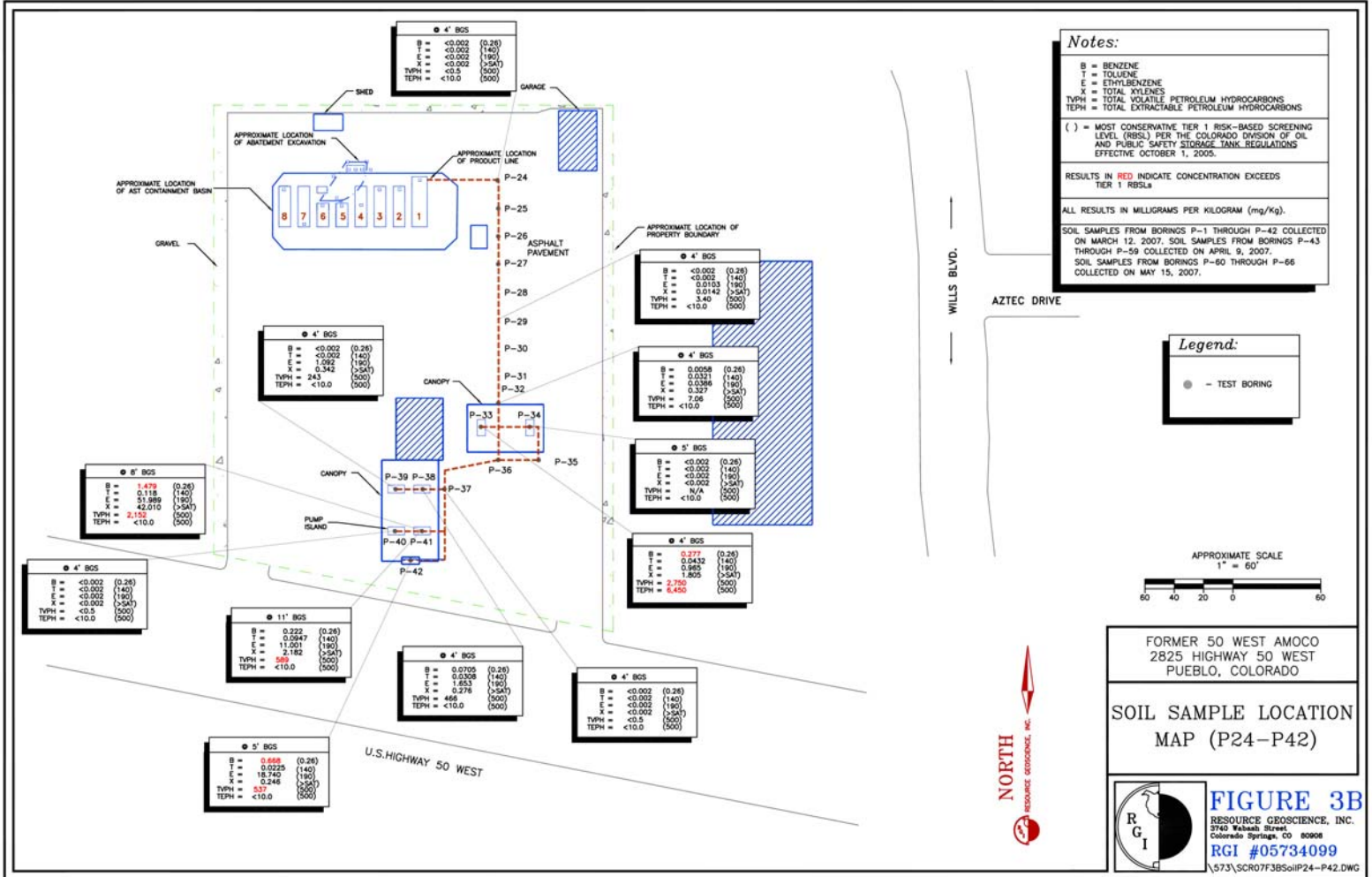

● 4' BGS

B	<0.002	(0.26)
T	<0.002	(140)
E	<0.002	(190)
X	<0.002	(>SAT)
TVPH	<0.5	(500)
TEPH	<10.0	(500)

● 4' BGS

B	<0.002	(0.26)
T	<0.002	(140)
E	1.982	(190)
X	6.342	(>SAT)
TVPH	243	(500)
TEPH	<10.0	(500)

● 8' BGS

B	1.879	(0.26)
T	0.118	(140)
E	51.889	(190)
X	42.010	(>SAT)
TVPH	2,150	(500)
TEPH	<10.0	(500)

● 4' BGS

B	<0.002	(0.26)
T	<0.002	(140)
E	<0.002	(190)
X	<0.002	(>SAT)
TVPH	<0.5	(500)
TEPH	<10.0	(500)

● 11' BGS

B	0.222	(0.26)
T	0.047	(140)
E	11.001	(190)
X	2.182	(>SAT)
TVPH	549	(500)
TEPH	<10.0	(500)

● 4' BGS

B	0.0705	(0.26)
T	0.0308	(140)
E	1.853	(190)
X	0.278	(>SAT)
TVPH	468	(500)
TEPH	<10.0	(500)

● 4' BGS

B	<0.002	(0.26)
T	<0.002	(140)
E	<0.002	(190)
X	<0.002	(>SAT)
TVPH	<0.5	(500)
TEPH	<10.0	(500)

● 5' BGS

B	0.858	(0.26)
T	0.0235	(140)
E	18.740	(190)
X	0.248	(>SAT)
TVPH	537	(500)
TEPH	<10.0	(500)

● 4' BGS

B	<0.002	(0.26)
T	<0.002	(140)
E	0.0103	(190)
X	0.0142	(>SAT)
TVPH	1.40	(500)
TEPH	<10.0	(500)

● 4' BGS

B	0.0058	(0.26)
T	0.0321	(140)
E	0.0386	(190)
X	0.327	(>SAT)
TVPH	7.66	(500)
TEPH	<10.0	(500)

● 5' BGS

B	<0.002	(0.26)
T	<0.002	(140)
E	<0.002	(190)
X	N/A	(500)
TVPH	N/A	(500)
TEPH	<10.0	(500)

● 4' BGS

B	0.277	(0.26)
T	0.0432	(140)
E	0.965	(190)
X	1.805	(>SAT)
TVPH	2,750	(500)
TEPH	8,450	(500)



18' BGS		20' BGS	
B = 0.0493	B = <0.002 (0.26)	B = <0.002 (0.26)	B = <0.002 (0.26)
T = 0.0973	T = <0.002 (140)	T = <0.002 (140)	T = <0.002 (140)
E = 0.118	E = <0.002 (170)	E = <0.002 (170)	E = <0.002 (170)
X = 0.290	X = <0.002 (>SAT)	X = <0.002 (>SAT)	X = <0.002 (>SAT)
TVPH = 1,172	TVPH = <0.5 (500)	TVPH = <0.5 (500)	TVPH = <0.5 (500)
TEPH = 2,665	TEPH = <10.0 (500)	TEPH = <10.0 (500)	TEPH = <10.0 (500)

14' BGS		18' BGS	
B = 0.0697	B = <0.002 (0.26)	B = <0.002 (0.26)	B = <0.002 (0.26)
T = 0.169	T = <0.002 (140)	T = <0.002 (140)	T = <0.002 (140)
E = 7.378	E = <0.002 (170)	E = <0.002 (170)	E = <0.002 (170)
X = 0.307	X = <0.002 (>SAT)	X = <0.002 (>SAT)	X = <0.002 (>SAT)
TVPH = 1,301	TVPH = <0.5 (500)	TVPH = <0.5 (500)	TVPH = <0.5 (500)
TEPH = 728	TEPH = <10.0 (500)	TEPH = <10.0 (500)	TEPH = <10.0 (500)

18.5' BGS	
B = <0.002 (0.26)	B = <0.002 (0.26)
T = <0.002 (140)	T = <0.002 (140)
E = <0.002 (170)	E = <0.002 (170)
X = <0.002 (>SAT)	X = <0.002 (>SAT)
TVPH = <0.5 (500)	TVPH = <0.5 (500)
TEPH = <10.0 (500)	TEPH = <10.0 (500)

15' BGS		19' BGS	
B = 1.233	B = <0.002 (0.26)	B = <0.002 (0.26)	B = <0.002 (0.26)
T = 0.118	T = <0.002 (140)	T = <0.002 (140)	T = <0.002 (140)
E = 2.304	E = <0.002 (170)	E = <0.002 (170)	E = <0.002 (170)
X = 0.258	X = <0.002 (>SAT)	X = <0.002 (>SAT)	X = <0.002 (>SAT)
TVPH = 85.6	TVPH = <0.5 (500)	TVPH = <0.5 (500)	TVPH = <0.5 (500)
TEPH = 56.3	TEPH = <10.0 (500)	TEPH = <10.0 (500)	TEPH = <10.0 (500)

14.5' BGS		19' BGS	
B = 0.0432	B = <0.002 (0.26)	B = <0.002 (0.26)	B = <0.002 (0.26)
T = 0.0817	T = <0.002 (140)	T = <0.002 (140)	T = <0.002 (140)
E = 0.0955	E = <0.002 (170)	E = <0.002 (170)	E = <0.002 (170)
X = 0.258	X = <0.002 (>SAT)	X = <0.002 (>SAT)	X = <0.002 (>SAT)
TVPH = 1,818	TVPH = <0.5 (500)	TVPH = <0.5 (500)	TVPH = <0.5 (500)
TEPH = 3,100	TEPH = <10.0 (500)	TEPH = <10.0 (500)	TEPH = <10.0 (500)

16' BGS	
B = <0.002 (0.26)	B = <0.002 (0.26)
T = <0.002 (140)	T = <0.002 (140)
E = <0.002 (170)	E = <0.002 (170)
X = <0.002 (>SAT)	X = <0.002 (>SAT)
TVPH = 7.08	TVPH = <0.5 (500)
TEPH = <10.0 (500)	TEPH = <10.0 (500)

14' BGS	
B = 0.0591 (0.26)	B = <0.002 (0.26)
T = 0.0935 (140)	T = <0.002 (140)
E = 6.897 (170)	E = <0.002 (170)
X = 0.311 (>SAT)	X = <0.002 (>SAT)
TVPH = 509	TVPH = <0.5 (500)
TEPH = 212	TEPH = <10.0 (500)

14' BGS	
B = 0.0482 (0.26)	B = <0.002 (0.26)
T = 0.0898 (140)	T = <0.002 (140)
E = 1.477 (170)	E = <0.002 (170)
X = 0.268 (>SAT)	X = <0.002 (>SAT)
TVPH = 520	TVPH = <0.5 (500)
TEPH = 184	TEPH = <10.0 (500)

15' BGS		18' BGS	
B = 2.444	B = <0.002 (0.26)	B = <0.002 (0.26)	B = <0.002 (0.26)
T = 0.287	T = <0.002 (140)	T = <0.002 (140)	T = <0.002 (140)
E = 119.189	E = <0.002 (170)	E = <0.002 (170)	E = <0.002 (170)
X = 0.495	X = <0.002 (>SAT)	X = <0.002 (>SAT)	X = <0.002 (>SAT)
TVPH = 4,155	TVPH = <0.5 (500)	TVPH = <0.5 (500)	TVPH = <0.5 (500)
TEPH = 221	TEPH = <10.0 (500)	TEPH = <10.0 (500)	TEPH = <10.0 (500)

12' BGS		18' BGS	
B = 0.898	B = 0.006 (0.26)	B = 0.006 (0.26)	B = 0.006 (0.26)
T = 0.296	T = 0.0029 (140)	T = 0.0029 (140)	T = 0.0029 (140)
E = 2.389	E = 0.0125 (170)	E = 0.0125 (170)	E = 0.0125 (170)
X = 0.432	X = 0.002 (>SAT)	X = 0.002 (>SAT)	X = 0.002 (>SAT)
TVPH = 486	TVPH = 1.78 (500)	TVPH = 1.78 (500)	TVPH = 1.78 (500)
TEPH = 69.7	TEPH = <10.0 (500)	TEPH = <10.0 (500)	TEPH = <10.0 (500)

**Notes:**

B = BENZENE  
 T = TOLUENE  
 E = ETHYLBENZENE  
 X = TOTAL XYLENES  
 TVPH = TOTAL VOLATILE PETROLEUM HYDROCARBONS  
 TEPH = TOTAL EXTRACTABLE PETROLEUM HYDROCARBONS

( ) = MOST CONSERVATIVE TIER 1 RISK-BASED SCREENING LEVEL (RBSL) PER THE COLORADO DIVISION OF OIL AND PUBLIC SAFETY STORAGE TANK REGULATIONS EFFECTIVE OCTOBER 1, 2005.

RESULTS IN RED INDICATE CONCENTRATION EXCEEDS TIER 1 RBSLs.

ALL RESULTS IN MILLIGRAMS PER KILOGRAM (mg/Kg).

SOIL SAMPLES FROM BORINGS P-1 THROUGH P-42 COLLECTED ON MARCH 12, 2007. SOIL SAMPLES FROM BORINGS P-43 THROUGH P-59 COLLECTED ON APRIL 9, 2007. SOIL SAMPLES FROM BORINGS P-60 THROUGH P-66 COLLECTED ON MAY 15, 2007.

**Legend:**

● TEST BORING

□ FORMER TANKS

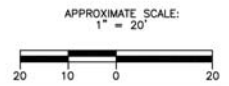

FORMER 50 WEST AMOCO  
 2825 HIGHWAY 50 WEST  
 PUEBLO, CO

SOIL SAMPLE LOCATION  
 MAP (P43-P52)

**FIGURE 3C**  
 RESOURCE GEOSCIENCE, INC.  
 3740 Wabash Street,  
 Colorado Springs, CO 80906  
 RGI #05734099  
 \573\SC07072CP43-P52.DWG

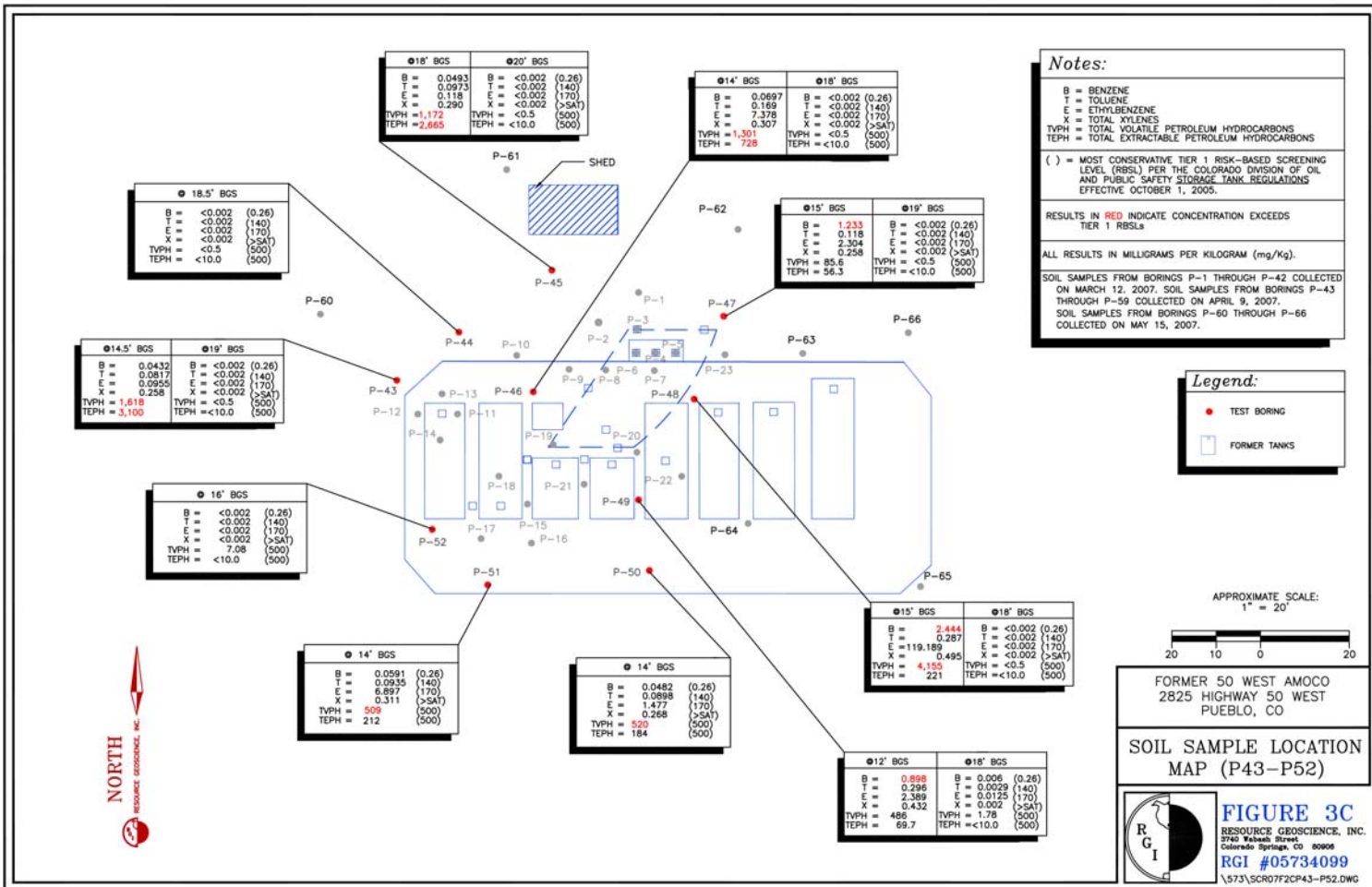

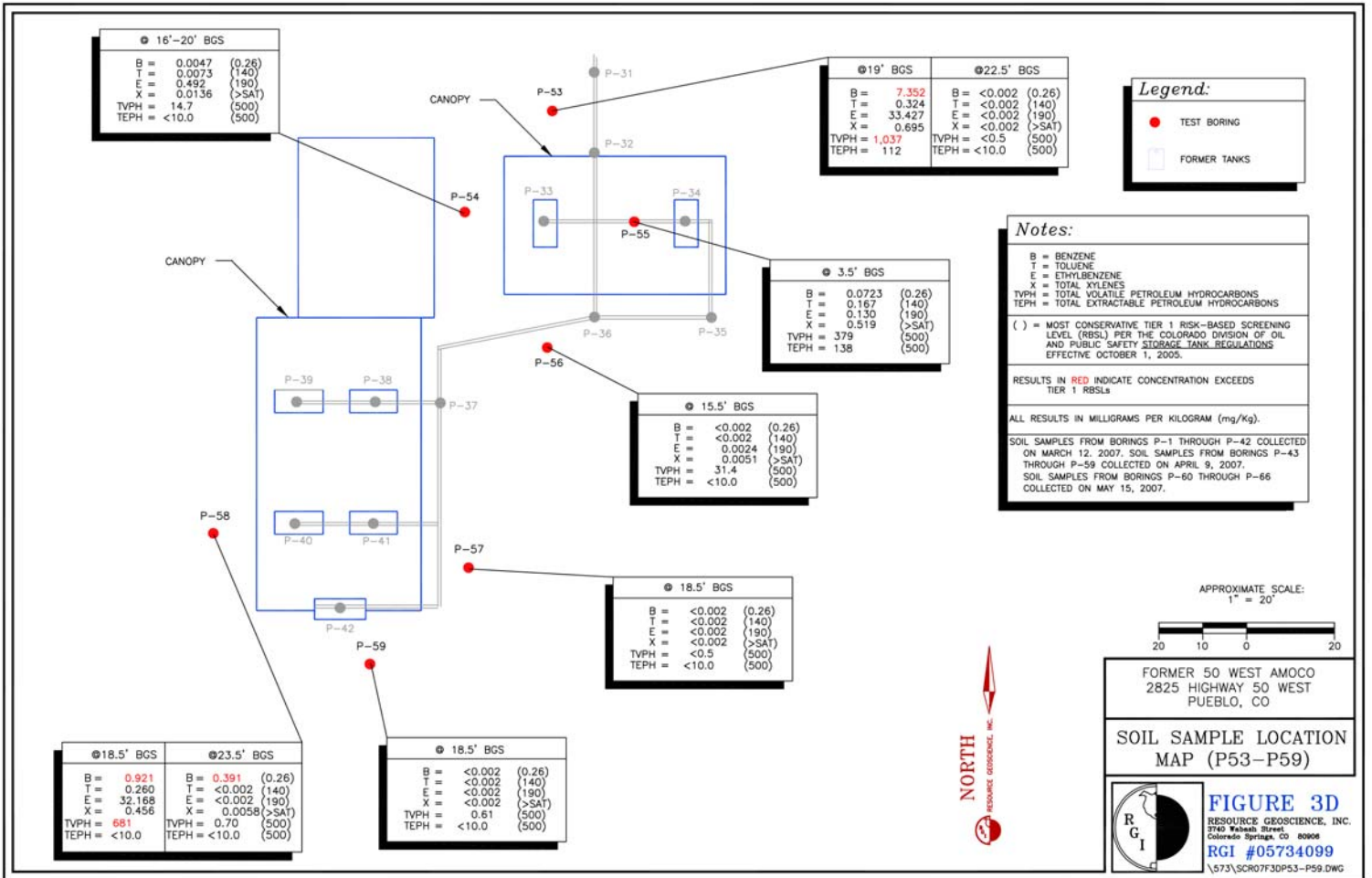



● 18' BGS

B	<0.002	(0.26)
T	0.0152	(140)
E	0.0022	(190)
X	0.0025	(>SA1)
MTBE	0.203	(500)
TVPH	<0.5	(500)
TEPH	<10.0	(500)

● 15' BGS

B	<0.002	(0.26)
T	0.0107	(140)
E	<0.002	(190)
X	<0.002	(>SA1)
MTBE	0.226	(500)
TVPH	<0.5	(500)
TEPH	<10.0	(500)

● 17' BGS

B	0.257	(0.26)
T	0.230	(140)
E	3.086	(190)
X	<0.002	(>SA1)
MTBE	0.0879	(500)
TVPH	0.258	(500)
TEPH	<10.0	(500)

● 14.5' BGS

B	<0.002	(0.26)
T	0.0118	(140)
E	0.0045	(190)
X	0.0083	(>SA1)
MTBE	0.0049	(500)
TVPH	<0.5	(500)
TEPH	<10.0	(500)

● 15' BGS

B	0.0178	(0.26)
T	0.0112	(140)
E	2.480	(190)
X	<0.002	(>SA1)
MTBE	0.0852	(500)
TVPH	0.169	(500)
TEPH	<10.0	(500)

● 17' BGS

B	0.0046	(0.26)
T	0.0399	(140)
E	2.976	(190)
X	0.0121	(>SA1)
MTBE	0.0038	(500)
TVPH	44.8	(500)
TEPH	<10.0	(500)

● 15' BGS

B	<0.002	(0.26)
T	0.0096	(140)
E	0.0021	(190)
X	0.0035	(>SA1)
MTBE	<0.002	(500)
TVPH	0.0161	(500)
TEPH	<10.0	(500)

**Notes:**

B = BENZENE  
T = TOLUENE  
E = ETHYLBENZENE  
X = TOTAL XYLENES  
TVPH = TOTAL VOLATILE PETROLEUM HYDROCARBONS  
TEPH = TOTAL EXTRACTABLE PETROLEUM HYDROCARBONS

( ) = MOST CONSERVATIVE TIER 1 RISK-BASED SCREENING LEVEL (RBSL) PER THE COLORADO DIVISION OF OIL AND PUBLIC SAFETY STORAGE TANK REGULATIONS EFFECTIVE OCTOBER 1, 2005.

RESULTS IN RED INDICATE CONCENTRATION EXCEEDS TIER 1 RBSLs

ALL RESULTS IN MILLIGRAMS PER KILOGRAM (mg/Kg).

SOIL SAMPLES FROM BORINGS P-1 THROUGH P-42 COLLECTED ON MARCH 12, 2007. SOIL SAMPLES FROM BORINGS P-43 THROUGH P-59 COLLECTED ON APRIL 9, 2007. SOIL SAMPLES FROM BORINGS P-60 THROUGH P-66 COLLECTED ON MAY 15, 2007.

**Legend:**

● TEST BORING

□ FORMER TANKS

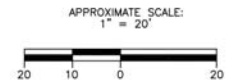

FORMER 50 WEST AMOCO  
2825 HIGHWAY 50 WEST  
PUEBLO, CO

**SOIL SAMPLE LOCATION  
MAP (P60-P66)**

**FIGURE 3E**  
RESOURCE GEOSCIENCE, INC.  
2740 Wabash Street,  
Colorado Springs, CO 80906  
RGI #05734099  
\\573\SCR07F3EP60-P66.DWG

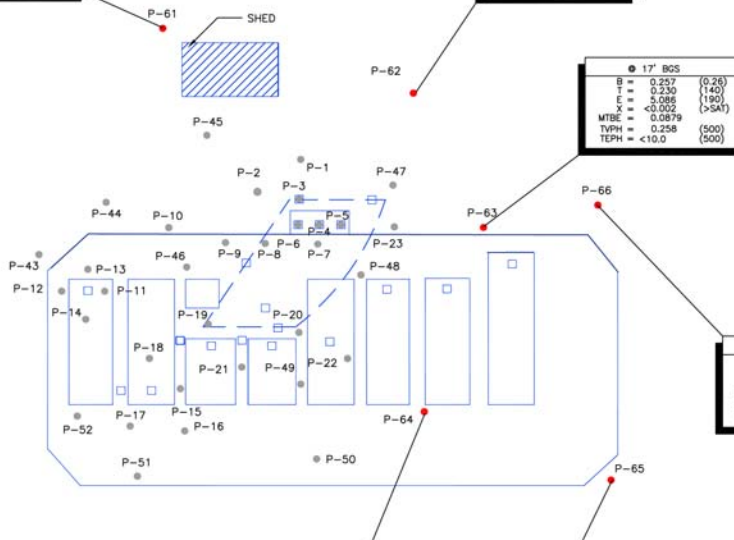

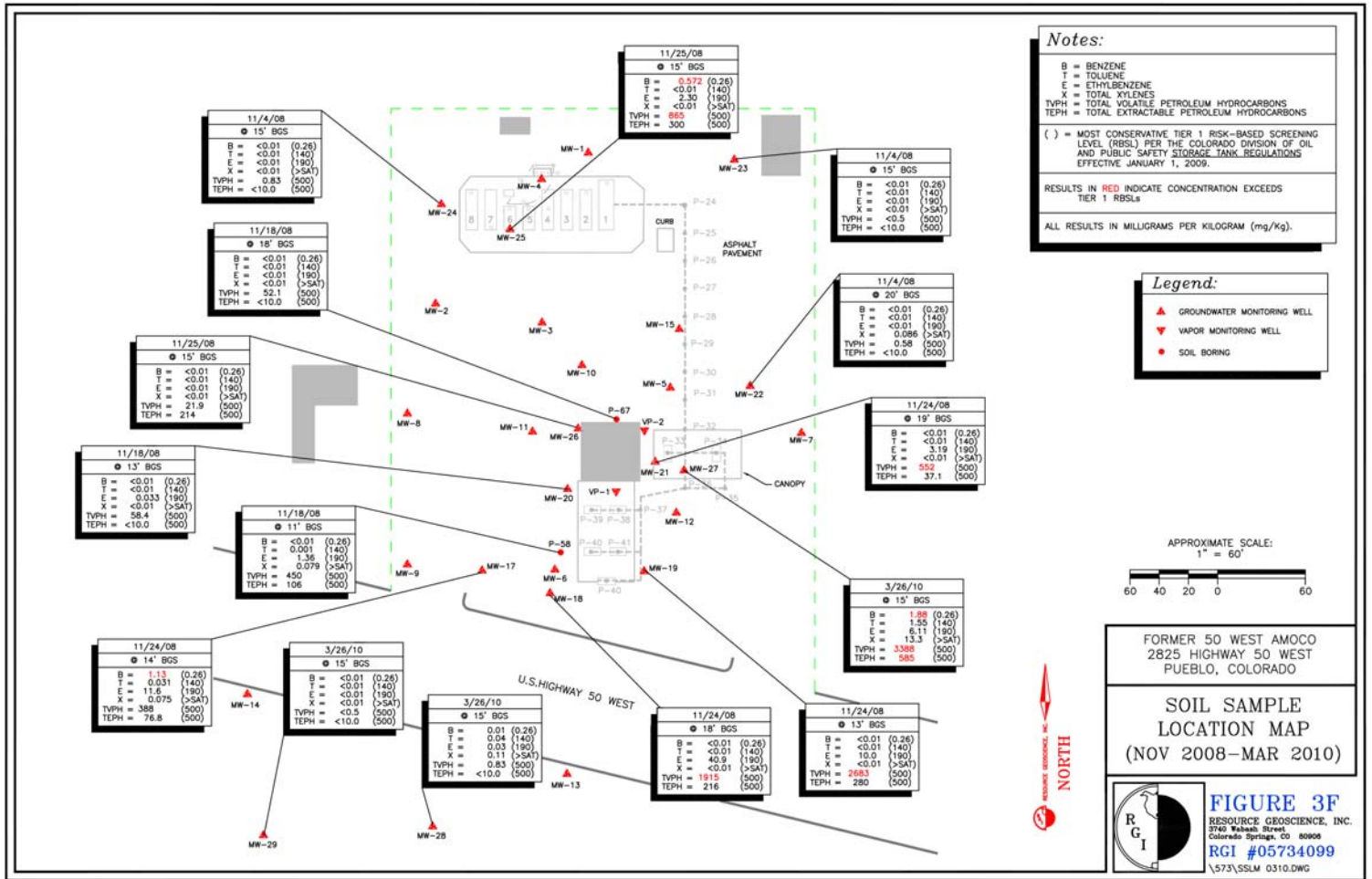

11/4/08  
 ● 15' BGS

B	<0.01 (0.26)
T	<0.01 (140)
E	<0.01 (190)
X	<0.01 (>SAT)
TVPH	0.83 (500)
TEPH	<10.0 (500)

11/18/08  
 ● 18' BGS

B	<0.01 (0.26)
T	<0.01 (140)
E	<0.01 (190)
X	<0.01 (>SAT)
TVPH	42.1 (500)
TEPH	<10.0 (500)

11/25/08  
 ● 15' BGS

B	<0.01 (0.26)
T	<0.01 (140)
E	<0.01 (190)
X	<0.01 (>SAT)
TVPH	21.9 (500)
TEPH	214 (500)

11/18/08  
 ● 13' BGS

B	<0.01 (0.26)
T	<0.01 (140)
E	0.033 (190)
X	<0.01 (>SAT)
TVPH	58.4 (500)
TEPH	<10.0 (500)

11/18/08  
 ● 11' BGS

B	<0.01 (0.26)
T	0.001 (140)
E	1.36 (190)
X	0.079 (>SAT)
TVPH	450 (500)
TEPH	106 (500)

11/24/08  
 ● 14' BGS

B	1.13 (0.26)
T	0.031 (140)
E	11.6 (190)
X	0.075 (>SAT)
TVPH	388 (500)
TEPH	76.8 (500)

3/26/10  
 ● 15' BGS

B	<0.01 (0.26)
T	<0.01 (140)
E	<0.01 (190)
X	<0.01 (>SAT)
TVPH	<0.5 (500)
TEPH	<10.0 (500)

3/26/10  
 ● 15' BGS

B	0.01 (0.26)
T	0.04 (140)
E	0.03 (190)
X	0.11 (>SAT)
TVPH	0.83 (500)
TEPH	<10.0 (500)

11/25/08  
 ● 15' BGS

B	0.572 (0.26)
T	<0.01 (140)
E	2.30 (190)
X	<0.01 (>SAT)
TVPH	865 (500)
TEPH	300 (500)

11/4/08  
 ● 15' BGS

B	<0.01 (0.26)
T	<0.01 (140)
E	<0.01 (190)
X	<0.01 (>SAT)
TVPH	<0.5 (500)
TEPH	<10.0 (500)

11/4/08  
 ● 20' BGS

B	<0.01 (0.26)
T	<0.01 (140)
E	<0.01 (190)
X	0.086 (>SAT)
TVPH	0.58 (500)
TEPH	<10.0 (500)

11/24/08  
 ● 19' BGS

B	<0.01 (0.26)
T	<0.01 (140)
E	3.19 (190)
X	<0.01 (>SAT)
TVPH	392 (500)
TEPH	37.1 (500)

3/26/10  
 ● 15' BGS

B	1.88 (0.26)
T	1.55 (140)
E	6.11 (190)
X	13.3 (>SAT)
TVPH	3388 (500)
TEPH	585 (500)

11/24/08  
 ● 18' BGS

B	<0.01 (0.26)
T	<0.01 (140)
E	10.0 (190)
X	<0.01 (>SAT)
TVPH	1912 (500)
TEPH	216 (500)

11/24/08  
 ● 13' BGS

B	<0.01 (0.26)
T	<0.01 (140)
E	10.0 (190)
X	<0.01 (>SAT)
TVPH	765 (500)
TEPH	280 (500)

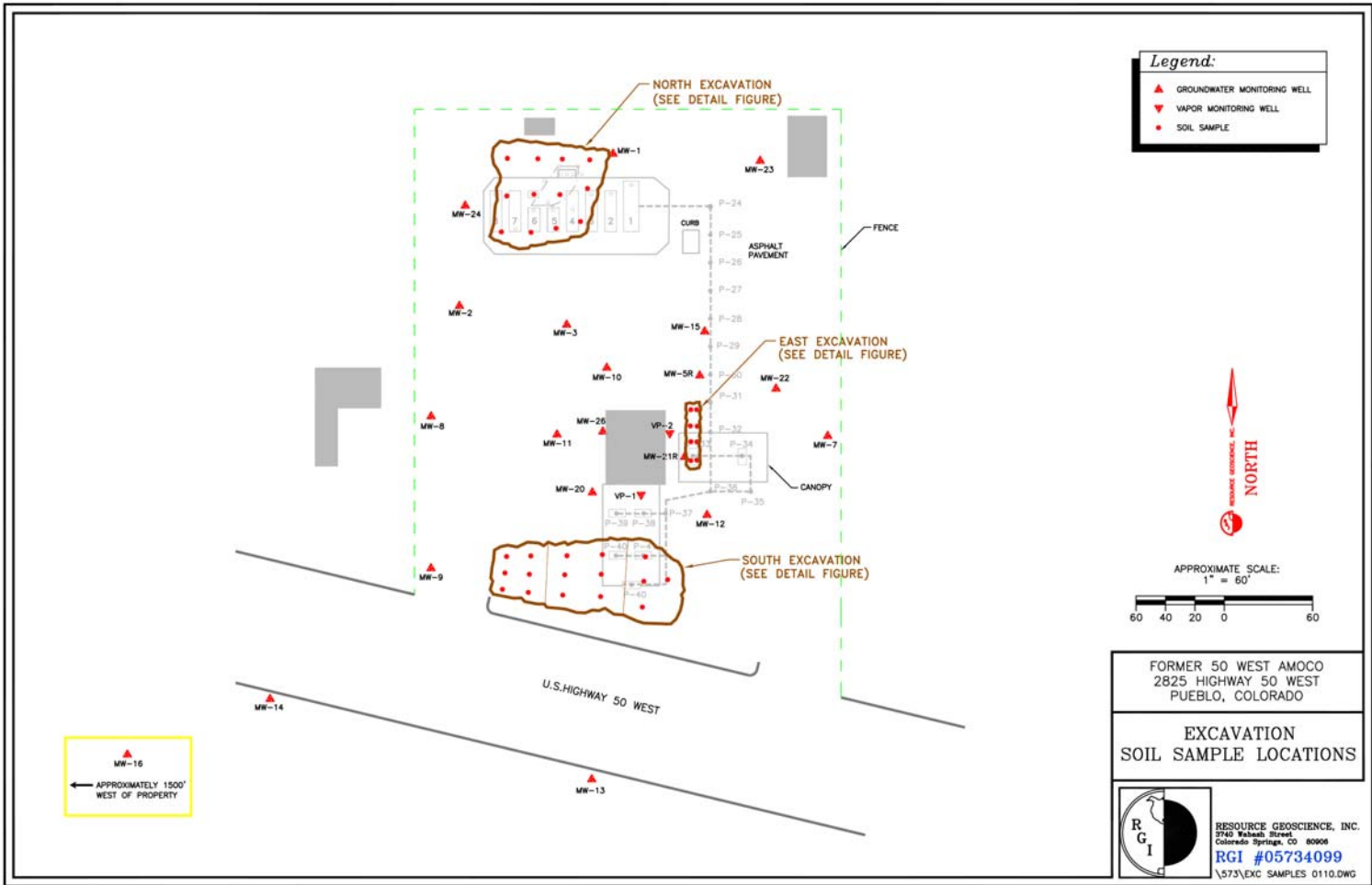

**Notes:**

B = BENZENE  
 T = TOLUENE  
 E = ETHYLBENZENE  
 X = TOTAL XYLENES  
 TVPH = TOTAL VOLATILE PETROLEUM HYDROCARBONS  
 TEPH = TOTAL EXTRACTABLE PETROLEUM HYDROCARBONS  
 ( ) = MOST CONSERVATIVE TIER 1 RISK-BASED SCREENING LEVEL (RBSL) PER THE COLORADO DIVISION OF OIL AND PUBLIC SAFETY STORAGE TANK REGULATIONS EFFECTIVE OCTOBER 1, 2005  
 RESULTS IN RED INDICATE CONCENTRATION EXCEEDS TIER 1 RBSLs  
 ALL RESULTS IN MILLIGRAMS PER KILOGRAM (mg/Kg).

**Legend:**

- SOIL SAMPLE
- ▲ GROUNDWATER MONITORING WELL

APPROXIMATE SCALE:  
 1" = 40'



FORMER 50 WEST AMOCO  
 2825 HIGHWAY 50 WEST  
 PUEBLO, COLORADO

**EXCAVATION  
 SOIL SAMPLE LOCATIONS  
 (NORTH EXCAVATION)**

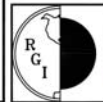

RESOURCE GEOSCIENCE, INC.  
 3740 Wabash Street  
 Colorado Springs, CO 80906  
**RGI #05734099**  
 \573\EXC SAMPLES 0110.DWG

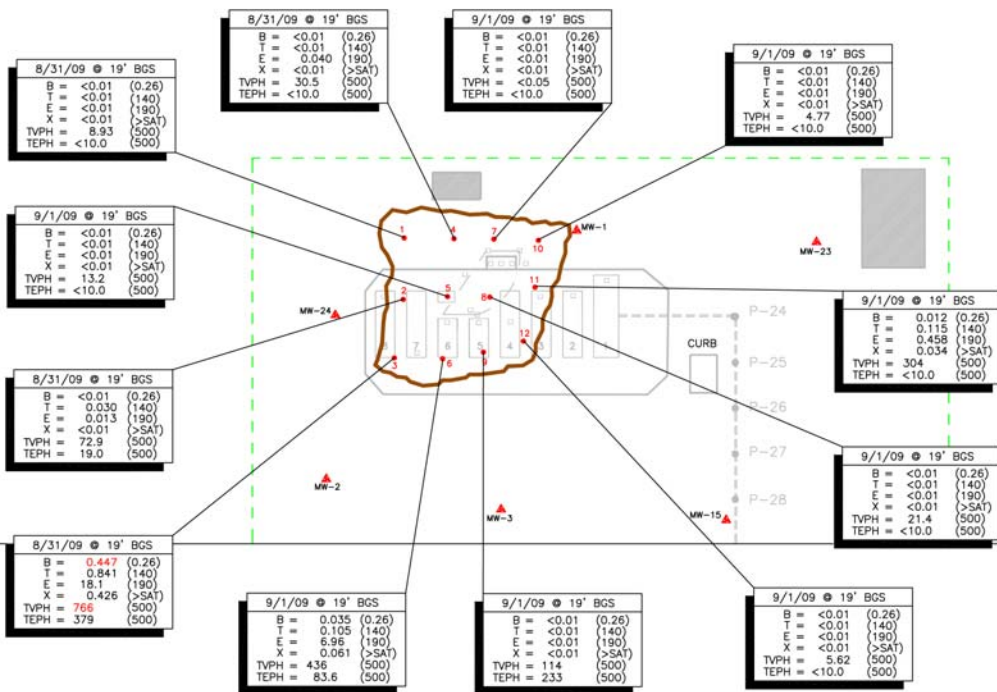

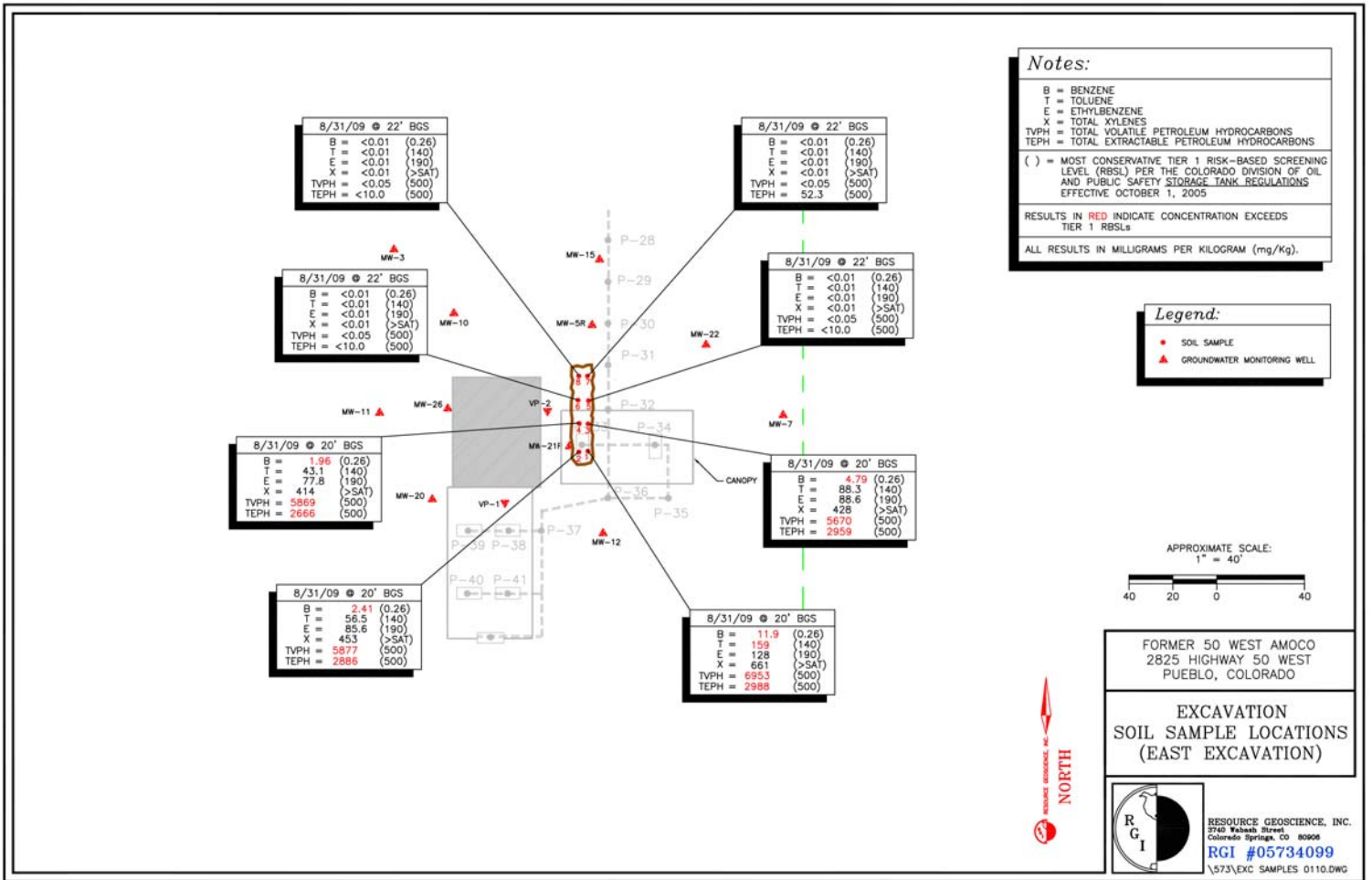

8/31/09 @ 22' BGS

B	<0.01	(0.26)
T	<0.01	(140)
E	<0.01	(190)
X	<0.01	(>SAT)
TVPH	<0.05	(500)
TEPH	<10.0	(500)

8/31/09 @ 22' BGS

B	<0.01	(0.26)
T	<0.01	(140)
E	<0.01	(190)
X	<0.01	(>SAT)
TVPH	<0.05	(500)
TEPH	52.3	(500)

8/31/09 @ 22' BGS

B	<0.01	(0.26)
T	<0.01	(140)
E	<0.01	(190)
X	<0.01	(>SAT)
TVPH	<0.05	(500)
TEPH	<10.0	(500)

8/31/09 @ 22' BGS

B	<0.01	(0.26)
T	<0.01	(140)
E	<0.01	(190)
X	<0.01	(>SAT)
TVPH	<0.05	(500)
TEPH	<10.0	(500)

8/31/09 @ 20' BGS

B	1.96	(0.26)
T	43.1	(140)
E	77.8	(190)
X	414	(>SAT)
TVPH	5869	(500)
TEPH	2666	(500)

8/31/09 @ 20' BGS

B	4.79	(0.26)
T	88.3	(140)
E	88.6	(190)
X	428	(>SAT)
TVPH	5670	(500)
TEPH	2959	(500)

8/31/09 @ 20' BGS

B	2.41	(0.26)
T	56.5	(140)
E	85.6	(190)
X	453	(>SAT)
TVPH	5877	(500)
TEPH	2886	(500)

8/31/09 @ 20' BGS

B	11.9	(0.26)
T	159	(140)
E	128	(190)
X	661	(>SAT)
TVPH	6953	(500)
TEPH	2988	(500)

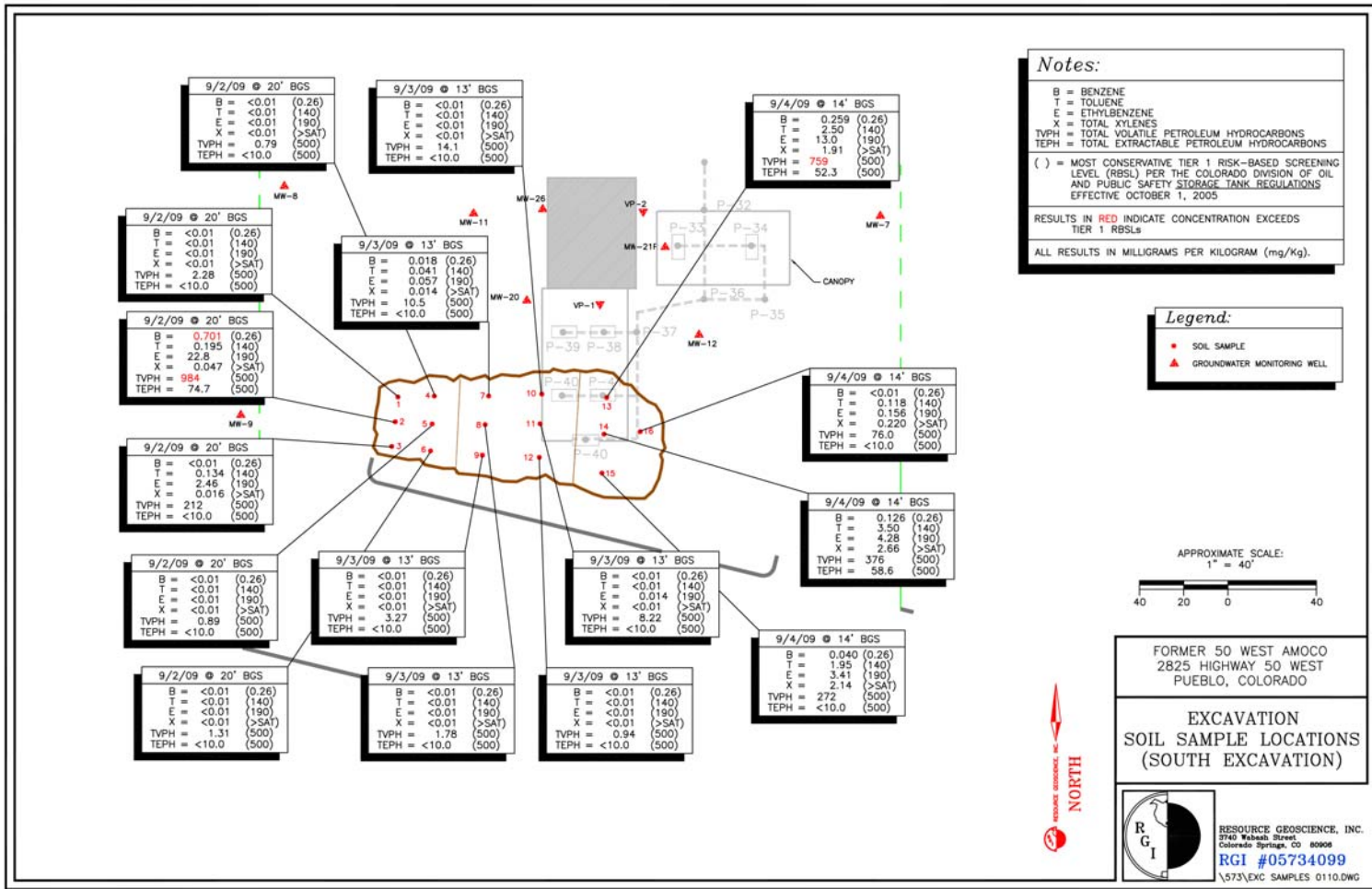

9/2/09 @ 20' BGS

B	<0.01	(0.26)
T	<0.01	(140)
E	<0.01	(190)
X	<0.01	(>SAT)
TVPH	0.79	(500)
TEPH	<10.0	(500)

9/3/09 @ 13' BGS

B	<0.01	(0.26)
T	<0.01	(140)
E	<0.01	(190)
X	<0.01	(>SAT)
TVPH	14.1	(500)
TEPH	<10.0	(500)

9/4/09 @ 14' BGS

B	0.259	(0.26)
T	2.50	(140)
E	13.0	(190)
X	1.91	(>SAT)
TVPH	759	(500)
TEPH	52.3	(500)

9/2/09 @ 20' BGS

B	<0.01	(0.26)
T	<0.01	(140)
E	<0.01	(190)
X	<0.01	(>SAT)
TVPH	2.28	(500)
TEPH	<10.0	(500)

9/3/09 @ 13' BGS

B	0.018	(0.26)
T	0.041	(140)
E	0.057	(190)
X	0.014	(>SAT)
TVPH	10.5	(500)
TEPH	<10.0	(500)

9/4/09 @ 14' BGS

B	<0.01	(0.26)
T	0.118	(140)
E	0.156	(190)
X	0.220	(>SAT)
TVPH	76.0	(500)
TEPH	<10.0	(500)

9/2/09 @ 20' BGS

B	0.701	(0.26)
T	0.195	(140)
E	22.8	(190)
X	0.047	(>SAT)
TVPH	984	(500)
TEPH	74.7	(500)

9/4/09 @ 14' BGS

B	0.126	(0.26)
T	3.50	(140)
E	4.28	(190)
X	2.66	(>SAT)
TVPH	376	(500)
TEPH	58.6	(500)

9/2/09 @ 20' BGS

B	<0.01	(0.26)
T	0.134	(140)
E	2.46	(190)
X	0.016	(>SAT)
TVPH	212	(500)
TEPH	<10.0	(500)

9/3/09 @ 13' BGS

B	<0.01	(0.26)
T	<0.01	(140)
E	<0.01	(190)
X	<0.01	(>SAT)
TVPH	3.27	(500)
TEPH	<10.0	(500)

9/3/09 @ 13' BGS

B	<0.01	(0.26)
T	<0.01	(140)
E	<0.01	(190)
X	<0.01	(>SAT)
TVPH	8.22	(500)
TEPH	<10.0	(500)

9/4/09 @ 14' BGS

B	0.040	(0.26)
T	1.95	(140)
E	3.41	(190)
X	2.14	(>SAT)
TVPH	272	(500)
TEPH	<10.0	(500)

9/2/09 @ 20' BGS

B	<0.01	(0.26)
T	<0.01	(140)
E	<0.01	(190)
X	<0.01	(>SAT)
TVPH	0.89	(500)
TEPH	<10.0	(500)

9/3/09 @ 13' BGS

B	<0.01	(0.26)
T	<0.01	(140)
E	<0.01	(190)
X	<0.01	(>SAT)
TVPH	1.78	(500)
TEPH	<10.0	(500)

9/3/09 @ 13' BGS

B	<0.01	(0.26)
T	<0.01	(140)
E	<0.01	(190)
X	<0.01	(>SAT)
TVPH	0.94	(500)
TEPH	<10.0	(500)

9/2/09 @ 20' BGS

B	<0.01	(0.26)
T	<0.01	(140)
E	<0.01	(190)
X	<0.01	(>SAT)
TVPH	1.31	(500)
TEPH	<10.0	(500)

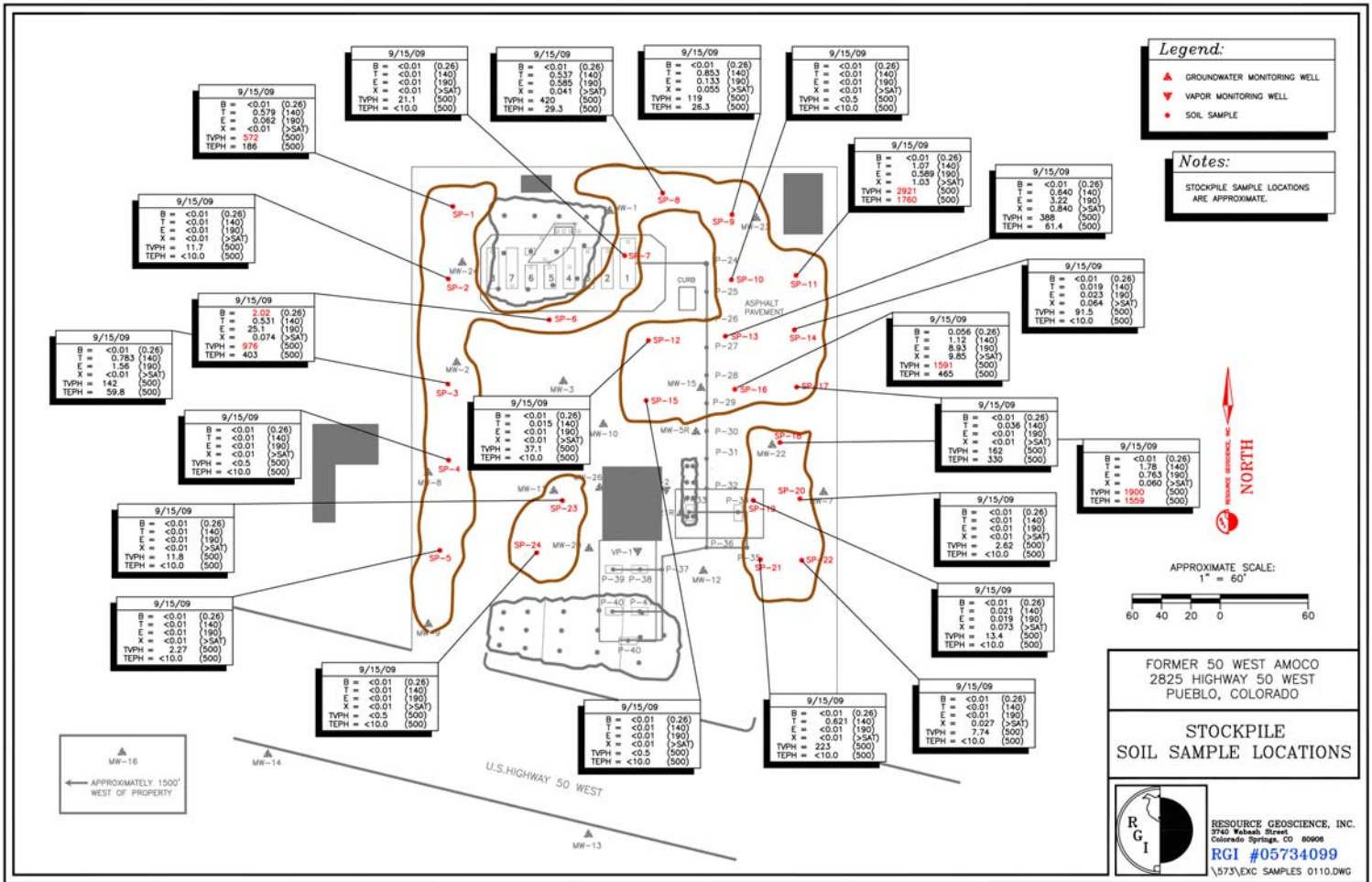

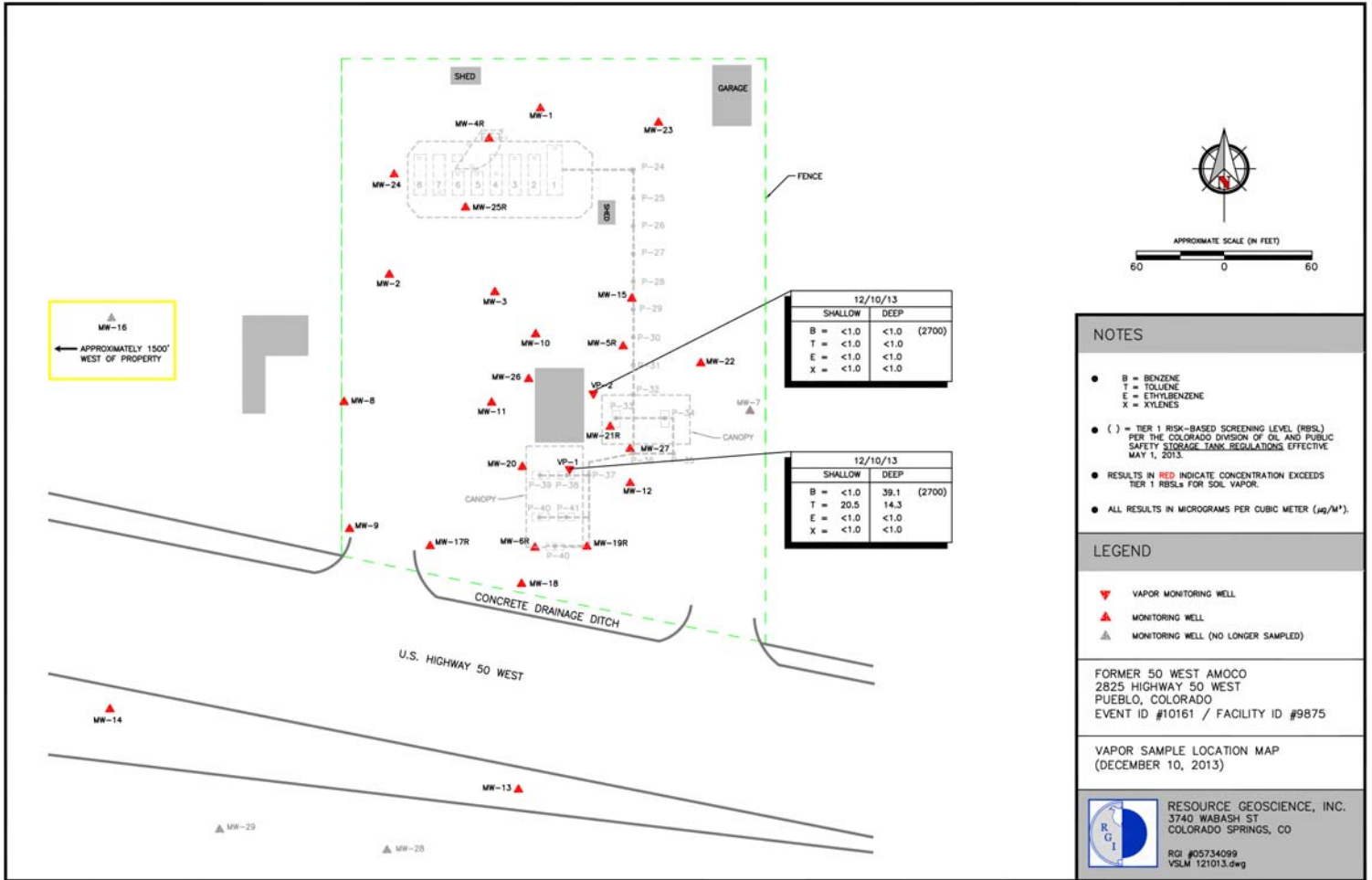

- NOTES**
- B = BENZENE  
T = TOLUENE  
E = ETHYLBENZENE  
X = XYLENES
  - ( ) = TIER 1 RISK-BASED SCREENING LEVEL (RBSL) PER THE COLORADO DIVISION OF OIL AND PUBLIC SAFETY STORAGE TANK REGULATIONS EFFECTIVE MAY 1, 2013.
  - RESULTS IN RED INDICATE CONCENTRATION EXCEEDS TIER 1 RBSLs FOR SOIL VAPOR.
  - ALL RESULTS IN MICROGRAMS PER CUBIC METER ( $\mu\text{g}/\text{M}^3$ ).
- LEGEND**
- ▼ VAPOR MONITORING WELL
  - ▲ MONITORING WELL
  - △ MONITORING WELL (NO LONGER SAMPLED)

FORMER 50 WEST AMOCO  
2825 HIGHWAY 50 WEST  
PUEBLO, COLORADO  
EVENT ID #10161 / FACILITY ID #9875

VAPOR SAMPLE LOCATION MAP  
(DECEMBER 10, 2013)

RESOURCE GEOSCIENCE, INC.  
3740 WABASH ST  
COLORADO SPRINGS, CO

RG #25734098  
VSLM 121013.dwg



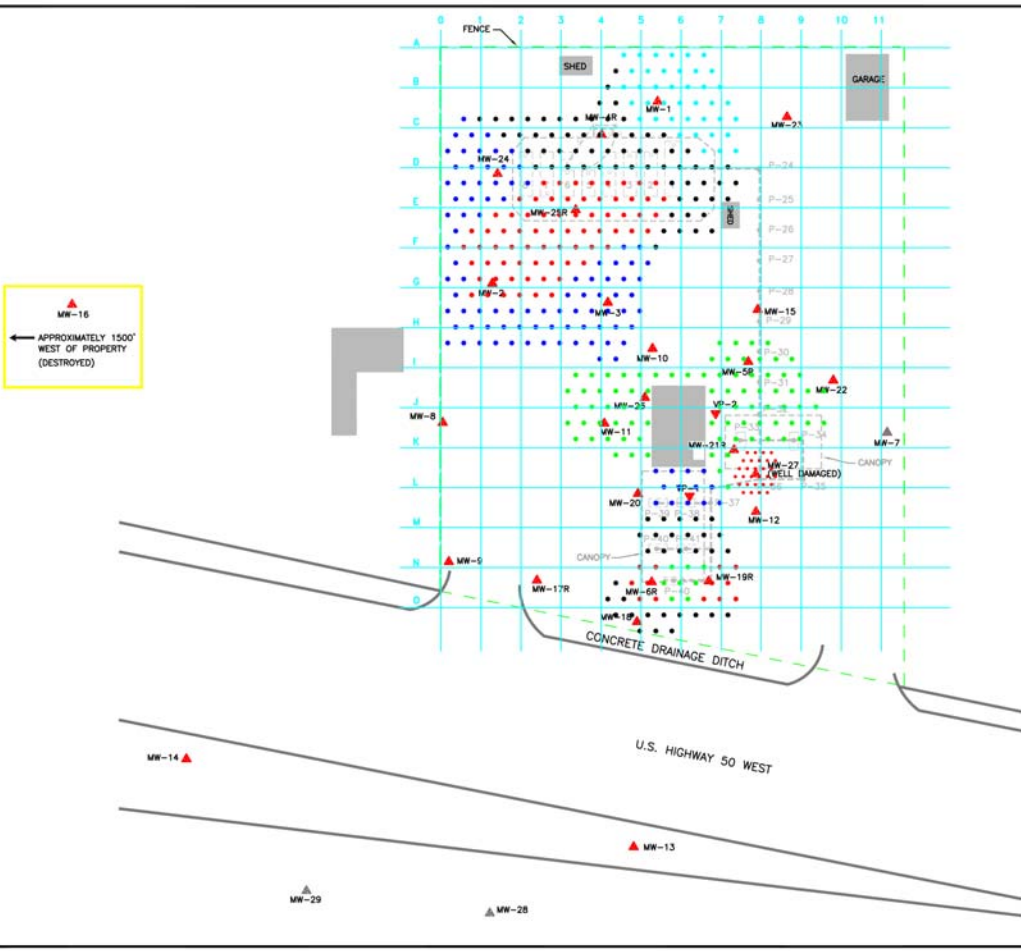

**Note:**  
SEE ATTACHED INJECTION DESIGN FOR DEPTH AND PRODUCT LOADING DETAILS.

**Legend:**  
 ▲ GROUNDWATER MONITORING WELL  
 ▼ VAPOR MONITORING WELL  
 △ WELL NO LONGER SAMPLED

MW-16  
 ← APPROXIMATELY 1500'  
 WEST OF PROPERTY  
 (DESTROYED)

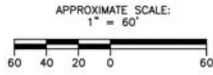

FORMER 50 WEST AMOCO  
 2825 HIGHWAY 50 WEST  
 PUEBLO, COLORADO

BOS 200®  
 INJECTION LAYOUT  
 OCT 2011 - JAN 2012



RESOURCE GEOSCIENCE, INC.  
 3740 Wabash Street  
 Colorado Springs, CO 80906  
 RGI #05734099  
 \BOS 200 INJ 0112.DWG

**50 West Amoco - EID 10161**  
**2825 Highway 50 West, Pueblo, Colorado**  
**October 13, 2011 - January 6, 2012 Injection Summary**

Total area ~88,000 ft<sup>2</sup>

	MW-27		MW-5R	MW-6R/MW-19R/VP-1 Area				
Area (ft <sup>2</sup> )	600	Area (ft <sup>2</sup> )	10,000	4,400				
Grid Sp.	5'	Grid Sp.	10'	10'	10'	10'	10'	10'
No. Pts.	29	No. Pts.	83	13	17	6	8	7
Pt Color	Red	Pt Color	Green	Blue	Black	Red	Green	Red
soil boring	K-8	soil boring	K-7	L-6	M-6	N-5	N-6	N-7
(1.5' vert sp)		10' - 11'		20				
		12' - 13'		25		10		
		14' - 15'	10	35	20	40	10	20
		16' - 17'	10	30	15	10	20	50
18' - 18.75'	45	18' - 19'	10	10	10	20	10	25
19.5' - 20.25'	45	20' - 21'	15	10	25	10	30	25
21' - 21.75'	45	22' - 23'	15	10	10	20	10	30
22.5' - 23.25'	45							
lbs B-200/pt	180		60	140	80	110	80	150
Sub-Total	5220		4980	1820	1360	660	640	1050
No. Injections	116		415	91	85	36	40	35

**50 West Amoco - EID 10161**  
**2825 Highway 50 West, Pueblo, Colorado**  
**October 13, 2011 - January 6, 2012 Injection Summary**

	<u>MW-2/25R</u>	<u>MW-24/MW-3</u>	<u>MW-4R</u>	<u>MW-1</u>	<u>MW-18</u>
Area (ft <sup>2</sup> )	5,400	7,500	10,630	5,300	1,600
Grid Sp.	10'	10'	10'	10'	10'
No. Pts.	71	88	66	40	14
Pt Color	Red	Blue	Black	Lt Blue	Black
soil boring	E-3				N-5/N-6/N-7
10' - 11'					
12' - 13'					10
14' - 15'	10	10	10	10	20
16' - 17'	15	10	10	10	10
18' - 19'	15	10	10	15	10
20' - 21'	25	15	10	15	10
22' - 23'	10	15	10	15	15
lbs B-200/pt	75	60	50	65	75
<b>Sub- Total</b>	5325	5280	3300	2600	1050
<b>No. Injections</b>	355	440	330	200	84
<b>Total (lbs)</b>	33285	<b>Total Inj.</b>	2227		



# TECHNOLOGY LABORATORY, INC.

## CENTRE PROFESSIONAL PARK

1012 Centre Avenue  
Fort Collins, Colorado 80526  
(970) 490-1414

### CERTIFICATE OF ANALYSIS

Resource Geoscience, Inc.  
3740 Wabash Street  
Colorado Springs, CO 80906

Date Received: 12/12/13

Matrix: Water

Project No.: 573

<u>Lab ID</u>	<u>Sample ID</u>	<u>Date Sampled</u>	<u>Date Analyzed</u>	<u>Benzene mg/L</u>	<u>Toluene mg/L</u>	<u>Ethylbenzene mg/L</u>	<u>Total Xylenes mg/L</u>	<u>MTBE mg/L</u>	<u>GRO (TVPH) mg/L</u>
A9356-01	MW-1	12/10/13	12/12/13	< 0.001	< 0.001	< 0.001	< 0.001	< 0.001	< 0.5
A9356-02	MW-2	12/10/13	12/12/13	< 0.001	< 0.001	< 0.001	< 0.001	< 0.001	< 0.5
A9356-03	MW-3	12/10/13	12/14/13	< 0.001	< 0.001	< 0.001	< 0.001	0.001	< 0.5
A9356-04	MW-4R	12/10/13	12/12/13	< 0.001	< 0.001	< 0.001	< 0.001	< 0.001	< 0.5
A9356-05	MW-5R	12/10/13	12/12/13	< 0.001	< 0.001	< 0.001	< 0.001	< 0.001	< 0.5
A9356-06	MW-6R	12/10/13	12/12/13	< 0.001	< 0.001	< 0.001	< 0.001	< 0.001	< 0.5
A9356-08	MW-9	12/10/13	12/12/13	< 0.001	< 0.001	< 0.001	< 0.001	0.099	< 0.5
A9356-09	MW-10	12/10/13	12/12/13	< 0.001	< 0.001	< 0.001	< 0.001	< 0.001	< 0.5
A9356-10	MW-11	12/10/13	12/13/13	< 0.001	< 0.001	< 0.001	< 0.001	< 0.001	< 0.5
A9356-11	MW-12	12/10/13	12/14/13	< 0.001	< 0.001	< 0.001	< 0.001	< 0.001	0.71
A9356-12	MW-13	12/10/13	12/13/13	0.002	< 0.001	0.003	< 0.001	< 0.001	1.52
A9356-14	MW-15	12/10/13	12/13/13	< 0.001	< 0.001	< 0.001	< 0.001	< 0.001	< 0.5

BTEXMG Method:

EPA-8260B



**TECHNOLOGY LABORATORY, INC.**

**CENTRE PROFESSIONAL PARK**

1012 Centre Avenue  
Fort Collins, Colorado 80526  
(970) 490-1414

**CERTIFICATE OF ANALYSIS**

**QA/QC SURROGATE RECOVERY**

Resource Geoscience, Inc.  
3740 Wabash Street  
Colorado Springs, CO 80906

Date Received: 12/12/13

Matrix: Water

Project No.: 573

(% Recovery)

<u>Lab ID</u>	<u>Sample ID</u>	Bromofluorobenzene	Dibromofluoromethane	Toluene-d8
		<u>Limits (70-113%)</u>	<u>Limits (68-120%)</u>	<u>Limits (81-128%)</u>
A9356-01	MW-1	90	113	91
A9356-02	MW-2	81	115	94
A9356-03	MW-3	106	106	94
A9356-04	MW-4R	91	115	91
A9356-05	MW-5R	90	114	93
A9356-06	MW-6R	93	115	91
A9356-08	MW-9	90	112	90
A9356-09	MW-10	90	113	89
A9356-10	MW-11	91	113	89
A9356-11	MW-12	107	105	95
A9356-12	MW-13	94	112	92
A9356-14	MW-15	91	111	91



**TECHNOLOGY LABORATORY, INC.**

**CENTRE PROFESSIONAL PARK**

1012 Centre Avenue  
Fort Collins, Colorado 80526  
(970) 490-1414

**CERTIFICATE OF ANALYSIS**

Resource Geoscience, Inc.  
3740 Wabash Street  
Colorado Springs, CO 80906

Date Received: 12/12/13  
Matrix: Water  
Project No.: 573

<u>Lab ID</u>	<u>Sample ID</u>	<u>Date Sampled</u>	<u>Date Analyzed</u>	<u>Benzene mg/L</u>	<u>Toluene mg/L</u>	<u>Ethylbenzene mg/L</u>	<u>Total Xylenes mg/L</u>	<u>MTBE mg/L</u>	<u>GRO (TVPH) mg/L</u>
A9356-15	MW-17R	12/10/13	12/13/13	< 0.001	< 0.001	< 0.001	< 0.001	0.231	< 0.5
A9356-16	MW-18	12/10/13	12/13/13	< 0.001	< 0.001	< 0.001	< 0.001	< 0.001	< 0.5
A9356-17	MW-19R	12/10/13	12/13/13	< 0.001	< 0.001	< 0.001	< 0.001	< 0.001	< 0.5
A9356-18	MW-20	12/10/13	12/13/13	< 0.001	< 0.001	< 0.001	< 0.001	< 0.001	< 0.5
A9356-19	MW-21R	12/10/13	12/13/13	< 0.001	< 0.001	< 0.001	< 0.001	< 0.001	< 0.5
A9356-20	MW-22	12/10/13	12/13/13	< 0.001	< 0.001	< 0.001	< 0.001	< 0.001	< 0.5
A9356-21	MW-23	12/10/13	12/13/13	< 0.001	< 0.001	< 0.001	< 0.001	< 0.001	< 0.5
A9356-22	MW-24	12/10/13	12/13/13	< 0.001	< 0.001	< 0.001	< 0.001	0.007	< 0.5
A9356-23	MW-25R	12/10/13	12/14/13	< 0.001	< 0.001	< 0.001	< 0.001	0.004	< 0.5
A9356-24	MW-26	12/10/13	12/13/13	< 0.001	< 0.001	< 0.001	< 0.001	0.080	< 0.5
A9356-25	MW-27R	12/10/13	12/14/13	< 0.001	< 0.001	< 0.001	< 0.001	< 0.001	< 0.5

BTEXMG Method: EPA-8260B



**TECHNOLOGY LABORATORY, INC.**

**CENTRE PROFESSIONAL PARK**

1012 Centre Avenue  
Fort Collins, Colorado 80526  
(970) 490-1414

**CERTIFICATE OF ANALYSIS**

**QA/QC SURROGATE RECOVERY**

Resource Geoscience, Inc.  
3740 Wabash Street  
Colorado Springs, CO 80906

Date Received: 12/12/13

Matrix: Water

Project No.: 573

(% Recovery)

<u>Lab ID</u>	<u>Sample ID</u>	<u>Bromofluorobenzene</u> <u>Limits (70-113%)</u>	<u>Dibromofluoromethane</u> <u>Limits (68-120%)</u>	<u>Toluene-d8</u> <u>Limits (81-128%)</u>
A9356-15	MW-17R	95	112	92
A9356-16	MW-18	89	116	91
A9356-17	MW-19R	91	112	90
A9356-18	MW-20	90	111	88
A9356-19	MW-21R	90	110	88
A9356-20	MW-22	90	110	89
A9356-21	MW-23	91	107	90
A9356-22	MW-24	90	110	88
A9356-23	MW-25R	104	105	94
A9356-24	MW-26	92	113	88
A9356-25	MW-27R	106	107	95



# TECHNOLOGY LABORATORY, INC.

CENTRE PROFESSIONAL OFFICE PARK

1012 Centre Avenue  
Fort Collins, Colorado 80526  
(970) 490-1414

## CERTIFICATE OF ANALYSIS

Resource Geoscience, Inc.  
3740 Wabash Street  
Colorado Springs, CO 80906

Sampled: 12/10/13  
Received: 12/12/13  
Analyzed: 12/12/13

Sample ID: VP-1 Shallow

Project No: 573

Laboratory ID: A9356-26

Method: EPA-TO-14  
Matrix: Vapor

<u>Parameter</u>	<u>Results</u>	<u>Units</u>	<u>Results (ppmv)</u>
Benzene	< 1.0	ug/M3	< 0.01
Toluene	20.5	ug/M3	< 0.01
Ethylbenzene	< 1.0	ug/M3	< 0.01
Total Xylenes	< 1.0	ug/M3	< 0.01

### QA/QC SURROGATE RECOVERIES

<u>Compound</u>	<u>% Recovery</u>	<u>% Rec. Limits</u>
Dibromofluoromethane	104	68-120
Toluene-d8	98	81-128
Bromofluorobenzene	103	68-129

The results contained in this report  
relate only to those items tested.





# TECHNOLOGY LABORATORY, INC.

CENTRE PROFESSIONAL OFFICE PARK

1012 Centre Avenue  
Fort Collins, Colorado 80526  
(970) 490-1414

## CERTIFICATE OF ANALYSIS

Resource Geoscience, Inc.  
3740 Wabash Street  
Colorado Springs, CO 80906

Sampled: 12/10/13  
Received: 12/12/13  
Analyzed: 12/12/13

Sample ID: VP-1 Deep

Project No: 573

Laboratory ID: A9356-27

Method: EPA-TO-14  
Matrix: Vapor

<u>Parameter</u>	<u>Results</u>	<u>Units</u>	<u>Results (ppmv)</u>
Benzene	39.1	ug/M3	0.01
Toluene	14.3	ug/M3	< 0.01
Ethylbenzene	< 1.0	ug/M3	< 0.01
Total Xylenes	< 1.0	ug/M3	< 0.01

### QA/QC SURROGATE RECOVERIES

<u>Compound</u>	<u>% Recovery</u>	<u>% Rec. Limits</u>
Dibromofluoromethane	103	68-120
Toluene-d8	100	81-128
Bromofluorobenzene	101	68-129

The results contained in this report  
relate only to those items tested.



# TECHNOLOGY LABORATORY, INC.

CENTRE PROFESSIONAL OFFICE PARK

1012 Centre Avenue  
Fort Collins, Colorado 80526  
(970) 490-1414

## CERTIFICATE OF ANALYSIS

Resource Geoscience, Inc.  
3740 Wabash Street  
Colorado Springs, CO 80906

Sampled: 12/10/13  
Received: 12/12/13  
Analyzed: 12/12/13

Sample ID: VP-2 Shallow

Project No: 573

Laboratory ID: A9356-28

Method: EPA-TO-14  
Matrix: Vapor

<u>Parameter</u>	<u>Results</u>	<u>Units</u>	<u>Results (ppmv)</u>
Benzene	< 1.0	ug/M3	< 0.01
Toluene	< 1.0	ug/M3	< 0.01
Ethylbenzene	< 1.0	ug/M3	< 0.01
Total Xylenes	< 1.0	ug/M3	< 0.01

### QA/QC SURROGATE RECOVERIES

<u>Compound</u>	<u>% Recovery</u>	<u>% Rec. Limits</u>
Dibromofluoromethane	104	68-120
Toluene-d8	97	81-128
Bromofluorobenzene	102	68-129

The results contained in this report  
relate only to those items tested.



# TECHNOLOGY LABORATORY, INC.

CENTRE PROFESSIONAL OFFICE PARK

1012 Centre Avenue  
Fort Collins, Colorado 80526  
(970) 490-1414

## CERTIFICATE OF ANALYSIS

Resource Geoscience, Inc.  
3740 Wabash Street  
Colorado Springs, CO 80906

Sampled: 12/10/13  
Received: 12/12/13  
Analyzed: 12/12/13

Sample ID: VP-2 Deep

Project No: 573

Laboratory ID: A9356-29

Method: EPA-TO-14  
Matrix: Vapor

<u>Parameter</u>	<u>Results</u>	<u>Units</u>	<u>Results (ppmv)</u>
Benzene	< 1.0	ug/M3	< 0.01
Toluene	< 1.0	ug/M3	< 0.01
Ethylbenzene	< 1.0	ug/M3	< 0.01
Total Xylenes	< 1.0	ug/M3	< 0.01

### QA/QC SURROGATE RECOVERIES

<u>Compound</u>	<u>% Recovery</u>	<u>% Rec. Limits</u>
Dibromofluoromethane	106	68-120
Toluene-d8	97	81-128
Bromofluorobenzene	101	68-129

The results contained in this report relate only to those items tested.



# TECHNOLOGY LABORATORY, INC.

1012 Centre Avenue  
Fort Collins, Colorado 80526  
(970) 490-1414

W.O. NUMBER: A9356

## CHAIN-OF-CUSTODY REPORT

COMPANY NAME		ANALYSIS REQUESTED		OTHER	
Resource Geoscience, Inc.		HOLD, DON'T ANALYZE			
PROJECT MANAGER		HOLD AFTER ANALYSIS			
Jonathan Whitacre		Ferrous Iron			
PROJECT NUMBER		PCBs			
573		BOD / COD			
PROJECT LOCATION OR NAME		NITRATE / NITRITE / AMMONIA			
Former Highway 50 West Amoco		TO-14 / TO-15 / TVPH Vapor			
SAMPLERS SIGNATURE		BTEX Soil Vapor			
<i>[Signature]</i>		BTEX / TVPH Emissions Vapor			
Lab #:		React. / Ignite. / Corr. / Paint Filter			
SampleID	DATE/TIME SAMPLED	RCRA 8 METALS (TOTAL / TCLP / DISSOLVED)			
A9356-01	12/10/13 10:21	pH / TSS / TDS			
A9356-02	11:23	SVOC 625 / 8270 / PAH (Total / TCLP)			
A9356-03	11:16	VOC 624 / 8260 (TOTAL/TCLP)			
A9356-04	11:08	OIL and GREASE			
A9356-05	11:56	TEPH (DRO)			
A9356-06	1:15	BTEX / MTBE / TVPH			
A9356-07	PAVED OVER	NUMBER OF CONTAINERS			
A9356-08	1:00	SAMPLE MATRIX (S) (W) (Air) (Other)			
A9356-09	9:57	Wa		2	
A9356-10	1:40	Wa		2	
A9356-11	2:40	Wa		2	
A9356-12		Wa		2	
A9356-13		Wa		2	
A9356-14		Wa		2	
A9356-15	1:05	Wa		2	
A9356-16	1:21	Wa		2	
A9356-17	1:30	Wa		2	
A9356-18	2:00	Wa		2	
A9356-19		Wa		2	
A9356-20		Wa		2	

LOGGED IN BY: *SW*

RECEIVED BY: *SW* / *MPS*

COMPANY: *REG*

DATE: 12-11-13

TIME: 4:30 PM

RECEIVED BY: *SW*

COMPANY: *REG*

DATE: 12/11/13

TIME: 3:00

NPDES PERMIT? YES NO

COMMENTS

RELINQUISHED BY: *[Signature]*

COMPANY: *REG*

RELINQUISHED BY: *[Signature]*

COMPANY: *REG*

TURNAROUND TIME

Normal (<=10 Working Days)

Next Day (2x normal rates)

3 day (1.5x normal rates)

Sample / Preservativ  <= 6° Acid  None  Other Filtered



# TECHNOLOGY LABORATORY, INC.

1012 Centre Avenue  
Fort Collins, Colorado 80526  
(970) 490-1414

W.O. NUMBER: A9356

## CHAIN-OF-CUSTODY REPORT

COMPANY NAME		ANALYSIS REQUESTED		OTHER															
Resource Geoscience, Inc.		HOLD, DON'T ANALYZE																	
PROJECT MANAGER		HOLD AFTER ANALYSIS																	
Jonathan Whitacre																			
PROJECT NUMBER																			
573																			
PROJECT LOCATION OR NAME																			
Former Highway 50 West Amoco																			
SAMPLERS SIGNATURE																			
Lab #:	SampleID	DATE/TIME SAMPLED	NUMBER OF CONTAINERS	SAMPLE MATRIX (S) (W) (Air) (Other)	BTEX / MTBE / TVPH	OIL and GREASE	VOC 624 / 8260 (TOTAL/TCLP)	SVOC 625 / 8270 / PAH (Total / TCLP)	pH / TSS / TDS	RCRA 8 METALS (TOTAL / TCLP / DISSOLVED)	React. / Ignite. / Corr. / Paint Filter	BTEX / TVPH Emissions Vapor	BTEX Soil Vapor	TO-14 / TO-15 / TVPH Vapor	NITRATE / NITRITE / AMMONIA	BOD / COD	PCBs	Ferrous Iron	TO-1
A9356-19	MW-21R	12/10/13 12:20	2	Wa	/														
A9356-20	MW-22	12/10/13 12:06	2	Wa	/														
A9356-21	MW-23	12/10/13 10:40	2	Wa	/														
A9356-22	MW-24	12/10/13 11:35	2	Wa	/														
A9356-23	MW-25R	12/10/13 11:15	2	Wa	/														
A9356-24	MW-26	12/10/13 11:50	2	Wa	/														
A9356-25	MW-27R	12/10/13 2:25	2	Wa	/														
A9356-26	VP-1 Shallow	12/10/13 2:10	1	Va	/														
A9356-27	VP-1 Deep	12/10/13 2:15	1	Va	/														
A9356-28	VP-2 Shallow	12/10/13 12:25	1	Va	/														
A9356-29	VP-2 Deep	12/10/13 12:25	1	Va	/														

Page 2 of 2

TURNAROUND TIME  
 Normal (<=10 Working Days)  
 Next Day (2x normal rates)  
 3 day (1.5x normal rates)

NPDES PERMIT ? YES NO  
 COMMENTS

RELINQUISHED BY:   
 COMPANY: RGT

RELINQUISHED BY:   
 COMPANY: RGT

LOGGED IN BY:

DATE: 12-11-13  
 TIME: 4:50 PM

DATE: 12/11/13  
 TIME: 3:00

RECEIVED BY:   
 COMPANY: RGT

RECEIVED BY:   
 COMPANY: RGT

Sample / Preservative:  <= 6°  Acid  None  Other  
 Filtered



**TECHNOLOGY LABORATORY, INC.**

**CENTRE PROFESSIONAL PARK**

1012 Centre Avenue  
Fort Collins, Colorado 80526  
(970) 490-1414

**CERTIFICATE OF ANALYSIS**

Resource Geoscience, Inc.  
3740 Wabash Street  
Colorado Springs, CO 80906

Date Received: 12/19/13  
Matrix: Soil  
Project No.: 573

<u>Lab ID</u>	<u>Sample ID</u>	<u>Date Sampled</u>	<u>Date Analyzed</u>	<u>Benzene mg/Kg</u>	<u>Toluene mg/Kg</u>	<u>Ethylbenzene mg/Kg</u>	<u>Total Xylenes mg/Kg</u>	<u>GRO (TVPH) mg/Kg</u>
A9554-01	MW-17R, 14' Conf.	12/14/13	12/21/13	< 0.01	< 0.01	< 0.01	< 0.01	< 0.5
A9554-02	MW-18, 18' Conf.	12/14/13	12/21/13	< 0.01	0.01	1.64	0.36	1392
A9554-03	MW-19R, 13' Conf.	12/14/13	12/21/13	0.01	0.01	0.01	0.02	32.9
A9554-04	MW-25R, 15' Conf.	12/14/13	12/21/13	0.01	< 0.01	0.52	< 0.01	36.3
A9554-05	MW-27R, 15' Conf.	12/14/13	12/21/13	< 0.01	0.07	0.04	0.20	299
A9554-06	N EXC, SW, 19'	12/14/13	12/21/13	< 0.01	< 0.01	< 0.01	< 0.01	< 0.5
A9554-07	E EXC, S-SW, 20'	12/14/13	12/21/13	0.01	< 0.01	0.09	0.32	3.46
A9554-08	E EXC, S-SE, 20'	12/14/13	12/21/13	103	9.24	311	550	13925
A9554-09	E EXC, S-NE, 20'	12/14/13	12/21/13	89.7	0.30	299	89.4	11636
A9554-10	E EXC, S-NW, 20'	12/14/13	12/21/13	< 0.01	< 0.01	< 0.01	< 0.01	1.76
A9554-11	S EXC, #2 Conf, 20'	12/14/13	12/21/13	< 0.01	< 0.01	< 0.01	< 0.01	< 0.5
A9554-12	S EXC, #13 Conf, 14'	12/14/13	12/21/13	0.38	0.06	26.8	0.17	456

BTEX Method:  
GRO (TVPH) Method:

EPA-8260B  
EPA-8260B



**TECHNOLOGY LABORATORY, INC.**

**CENTRE PROFESSIONAL PARK**

1012 Centre Avenue  
Fort Collins, Colorado 80526  
(970) 490-1414

**CERTIFICATE OF ANALYSIS**

**QA/QC SURROGATE RECOVERY**

Resource Geoscience, Inc.  
3740 Wabash Street  
Colorado Springs, CO 80906

Date Received: 12/19/13

Matrix: Soil

Project No.: 573

(% Recovery)

<u>Lab ID</u>	<u>Sample ID</u>	Bromofluorobenzene	Dibromofluoromethane	Toluene-d8
		<u>Limits (70-113%)</u>	<u>Limits (68-120%)</u>	<u>Limits (81-128%)</u>
A9554-01	MW-17R, 14' Conf.	101	103	99
A9554-02	MW-18, 18' Conf.	105	98	98
A9554-03	MW-19R, 13' Conf.	101	101	99
A9554-04	MW-25R, 15' Conf.	104	101	100
A9554-05	MW-27R, 15' Conf.	104	99	98
A9554-06	N EXC, SW, 19'	98	107	101
A9554-07	E EXC, S-SW, 20'	102	102	101
A9554-08	E EXC, S-SE, 20'	105	91	101
A9554-09	E EXC, S-NE, 20'	88	95	104
A9554-10	E EXC, S-NW, 20'	101	104	98
A9554-11	S EXC, #2 Conf, 20'	102	105	98
A9554-12	S EXC, #13 Conf, 14'	104	99	97

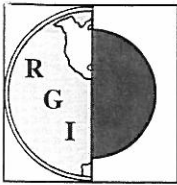

**RESOURCE GEOSCIENCE, INC.**  
Consulting Environmental Engineers and Earth Scientists

December 11, 2007

Mr. Tim Kelley  
Colorado Department of Labor & Employment  
Division of Oil and Public Safety  
633 17<sup>th</sup> St., Ste. 500  
Denver, CO 80202-3660

Re: **MTBE Sampling & Analysis of POEs**  
Former 50 West Amoco  
2825 US Highway 50 West, Pueblo, Colorado  
**Event ID 10161**  
RGI #05734099

Dear Mr. Kelley:

Following are the results of our *MTBE Sampling & Analysis of POEs* for the subject site, per the Division of Oil & Public Safety (OPS) Petroleum Storage Tank Regulations, revised May 30, 2005.

A MTBE Receptor Survey and Computer Modeling report were previously submitted to your office, dated August 20, 2007 and December 4, 2007, respectively. Our MTBE Receptor Survey indicated the site should receive a Priority II Classification.

MTBE was initially discovered in groundwater at the site March 22, 2007. As such, we are using the following time frames to perform specific activities, unless otherwise directed by your department:

Activity	Priority Class II	Due Date
Sampling & Analysis of Existing Wells for MTBE	3 Months	June 22, 2007 (complete)
Submit Monitoring Report with MTBE Analysis & Receptor Survey	6 Months	September 22, 2007 (complete)
Mitigation of Water Supply	NA	NA
Sampling & Analysis of POEs	9 Months	December 22, 2007 (complete – included in this report)
Computer Modeling	9 Months	December 22, 2007 (complete)
Remediation of Core Portion of Plume	As Necessary/ Upon OPS Approval	As Necessary/ Upon OPS Approval
Soil Sampling	As Necessary	As Necessary
Groundwater Monitoring	Quarterly	Quarterly
Lateral Extent Definition	12 Months	March 22, 2008
Vertical Extent Definition	12 Months/As Necessary	March 22, 2008/As Necessary
MTBE Assessment Report Submittal	15 Months	June 22, 2008



After a review of the Colorado State Engineer's website, three (3) permitted wells, each listed as a monitoring well, were determined to be located within 2,500 feet of the subject site. Monitoring wells are not considered potential points of exposure (POEs) and are therefore, not included in further assessment. A topographic map review of the area indicates that Wildhorse Creek is located approximately 1,000 feet west, and downgradient of the site. Wildhorse Creek is a tributary to the Arkansas River system, which is used as a source of potable water. Based on this information, Wildhorse Creek is considered a POE.

A water sample was collected from Wildhorse Creek on December 3, 2007. The sample was shipped to a contract laboratory for analysis of BTEX, MTBE and GRO (TVPH) using EPA Method 8260B. Copies of the Certificate of Analysis and Chain-of-Custody form are attached.

As noted, BTEX, MTBE and GRO were not detected above the laboratory detection limits used.

We are currently obtaining access to place a downgradient well between the source and Wildhorse Creek.

In the meantime, if you have any questions or require additional information, please call.

Respectfully submitted,

Reviewed by,

RESOURCE GEOSCIENCE, INC.

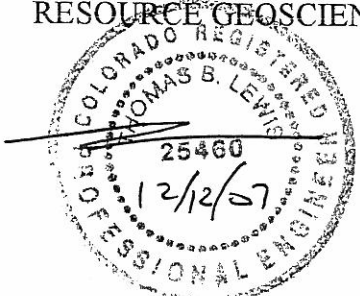

Thomas B. Lewis, P.E.  
President

A handwritten signature in black ink, appearing to read "M. Larsen".

Matthew K. Larsen  
Vice President

attachments

cc: Two (2) Copies Sent  
Mr. Randy McFarland / McFarland Oil Company



# TECHNOLOGY LABORATORY, INC.

## CENTRE PROFESSIONAL PARK

1012 Centre Avenue  
Fort Collins, Colorado 80526  
(970) 490-1414

### CERTIFICATE OF ANALYSIS

Resource Geoscience, Inc.  
3740 Wabash Street  
Colorado Springs, CO 80906

Sampled: 12/03/07

Received: 12/04/07

Sample ID: 573-1

Project No.: 05734099

Laboratory ID 5133-01

Matrix: Water

<u>CAS Number</u>	<u>Parameter</u>	<u>Result</u>	<u>Units</u>	<u>Method</u>	<u>Date Analyzed</u>
71-43-2	Benzene	< 0.5	µg/L	EPA-8260B	12/06/07
108-88-3	Toluene	< 0.5	µg/L	EPA-8260B	12/06/07
100-41-4	Ethylbenzene	< 0.5	µg/L	EPA-8260B	12/06/07
1330-20-7	Total Xylenes	< 0.5	µg/L	EPA-8260B	12/06/07
1634-04-4	MTBE	< 0.5	µg/L	EPA-8260B	12/06/07
N/A	GRO (TVPH)	< 0.5	mg/L	EPA-8260B	12/06/07

### QA/QC SURROGATE RECOVERIES

<u>Compound</u>	<u>% Recovery</u>	<u>% Rec. Limits</u>
Dibromofluoromethane	118	68-120
Toluene-d8	100	81-128
Bromofluorobenzene	94	70-113

Bill Betters, CEO



**TECHNOLOGY LABORATORY, INC.**

1012 CENTRE AVENUE  
FORT COLLINS, CO 80526  
(970) 490-1414



www.techlabusa.com sales@techlabusa.com

W.O. NUMBER 5133

# CHAIN-OF-CUSTODY REPORT

COMPANY NAME <b>Resource Geoscience, Inc</b>		ANALYSIS REQUESTED OTHER	
PROJECT MANAGER <b>Tom Lewis</b>		HOLD AFTER ANALYSIS	
PROJECT NUMBER <b>05734099</b>		HOLD, DON'T ANALYZE	
PROJECT LOCATION OR NAME <b>Farmer 50 West Amoco</b>		PCBs	
SAMPLERS SIGNATURE <i>[Signature]</i>		FIXED GASES (N <sub>2</sub> , O <sub>2</sub> , CO <sub>2</sub> , CH <sub>4</sub> )	
LAB # <b>573-1</b>		BOD / COD	
DATE/TIME SAMPLED <b>12/3/07 / 1:30pm</b>		NITRATE / NITRITE / AMMONIA	
SAMPLE ID		TO-1 / TO-14 / TO-15 / TVPH	
SAMPLE MATRIX: SOIL (S) AIR (A) AQUEOUS (W) OTHER (O)		React. / Ignite. / Corr. / Paint Filter	
NUMBER OF CONTAINERS <b>3</b>		RCRA 8 METALS (TOTAL / TCLP / DISSOLVED)	
BTEX / MTBE / TVPH		pH / TSS	
TEPH (DRO)		VOC 624 / 8260 TOTAL / TCLP	
TRPH 418.1		SVOC 625 / 8270 / PAH	
Oil & Grease 413.1 / 1664		OIL & GREASE 413.1 / 1664	
COMMENTS: <b>LOGGED IN BY: [Signature]</b>		Sample Preservative: <input checked="" type="checkbox"/> 3°C <input type="checkbox"/> Acid	
RELINQUISHED BY: <b>Danielle Trice</b>		RECEIVED BY:	
COMPANY: <b>RGT</b>		DATE: <b>12/3/07</b>	
RELINQUISHED BY:		TIME: <b>3:15pm</b>	
COMPANY:		DATE: <b>12/4/07</b>	
COMPANY:		TIME: <b>1:30</b>	
PAGE <b>1</b> OF <b>1</b>		TURNAROUND TIME	
<input checked="" type="checkbox"/> NORMAL (5-10 working days)		<input type="checkbox"/> 24 hr (100% Surcharge)	
<input type="checkbox"/> 3 day (50% Surcharge)		<input type="checkbox"/> 3 day (50% Surcharge)	



**RESOURCE GEOSCIENCE, INC.**  
Consulting Environmental Engineers and Earth Scientists

March 21, 2008

Mr. Vinny Secondo  
Colorado Department of Labor & Employment  
Division of Oil and Public Safety  
633 17<sup>th</sup> St., Ste. 500  
Denver, CO 80202-3660

Re: **MTBE Lateral Extent Definition & Assessment Report**  
Former 50 West Amoco  
2825 US Highway 50 West, Pueblo, Colorado  
**Event ID 10161**  
RGI #05734099

Dear Mr. Secondo:

Following are the results of our *MTBE Lateral Extent Definition* and our *MTBE Assessment Report Submittal* for the subject site, per the Division of Oil & Public Safety (OPS) Petroleum Storage Tank Regulations, revised May 30, 2005.

A MTBE Receptor Survey, Computer Modeling report and Sampling Analysis of POEs report were previously submitted to your office, dated August 20, 2007, December 4, 2007 and December 11, 2007, respectively. Our MTBE Receptor Survey indicated the site should receive a Priority II Classification.

MTBE was initially discovered in groundwater at the site March 22, 2007. As such, we are using the following time frames to perform specific activities, unless otherwise directed by your department:

Activity	Priority Class II	Due Date
Sampling & Analysis of Existing Wells for MTBE	3 Months	June 22, 2007 (complete)
Submit Monitoring Report with MTBE Analysis & Receptor Survey	6 Months	September 22, 2007 (complete)
Mitigation of Water Supply	NA	NA
Sampling & Analysis of POEs	9 Months	December 22, 2007 (complete)
Computer Modeling	9 Months	December 22, 2007 (complete)
Remediation of Core Portion of Plume	As Necessary/ Upon OPS Approval	As Necessary/ Upon OPS Approval
Soil Sampling	As Necessary	As Necessary
Groundwater Monitoring	Quarterly	Quarterly
Lateral Extent Definition	12 Months	March 22, 2008 (complete – included in this report)
Vertical Extent Definition	12 Months/As Necessary	March 22, 2008/As Necessary
MTBE Assessment Report Submittal	15 Months	June 22, 2008 (complete – included in this report)

After a review of the Colorado State Engineer's website, three (3) permitted wells, each listed as a monitoring well, were determined to be located within 2,500 feet of the subject site. Monitoring wells are not considered potential points of exposure (POEs) and are therefore, not included in further assessment. A topographic map review of the area indicates that Wildhorse Creek is located approximately 1,000 feet west, and downgradient of the site. Wildhorse Creek is a tributary to the Arkansas River system, which is used as a source of potable water. Based on this information, Wildhorse Creek is considered a POE.

A water sample was collected from Wildhorse Creek on December 3, 2007. BTEX, MTBE and GRO were not detected above the laboratory detection limits used for the sample collected from Wildhorse Creek. In order to collect a groundwater sample between the source and POE, a groundwater monitoring well (MW-16) was installed approximately 1,500 ft. downgradient of the site, as shown on the attached figure. A boring log for MW-16 is attached.

A groundwater sample was collected from MW-16 on February 28, 2008. MTBE was not detected above the laboratory detection limits used. A copy of the laboratory analysis results and chain-of-custody form are attached.

Based on the recent information, we do not intend to perform any additional assessment activities related to MTBE. We will, however, continue to collect groundwater samples from MW-16 during our normal quarterly monitoring for the site.

If you have any questions or require additional information, please call.

Respectfully submitted,

RESOURCE GEOSCIENCE, INC.

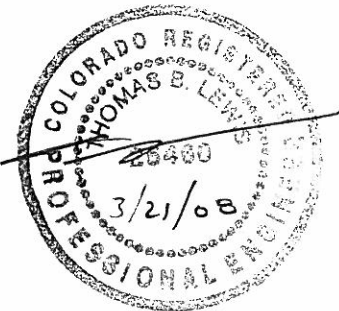

Thomas B. Lewis, P.E.  
President

attachments

cc: Two (2) Copies Sent  
Mr. Randy McFarland / McFarland Oil Company



# TECHNOLOGY LABORATORY, INC.

## CENTRE PROFESSIONAL PARK

1012 Centre Avenue  
Fort Collins, Colorado 80526  
(970) 490-1414

### CERTIFICATE OF ANALYSIS

Resource Geoscience, Inc.  
3740 Wabash Street  
Colorado Springs, CO 80906

Sample ID: 573-1

Laboratory ID 5656-01

Sampled: 02/28/08

Received: 03/05/08

Project No.: 05734099

Matrix: Water

<u>CAS</u> <u>Number</u>	<u>Parameter</u>	<u>Result</u>	<u>Units</u>	<u>Method</u>	<u>Date</u> <u>Analyzed</u>
1634-04-4	MTBE	< 0.5	µg/L	EPA-8260B	03/06/08



**TECHNOLOGY LABORATORY, INC.**  
 1012 CENTRE AVENUE  
 FORT COLLINS, CO 80526  
 (970) 490-1414  
 www.techlabusa.com sales@techlabusa.com

W.O. NUMBER 5050

# CHAIN-OF-CUSTODY REPORT

COMPANY NAME		ANALYSIS REQUESTED											OTHER								
Reasoner Geoscientific, Inc.																					
PROJECT MANAGER																					
Tom Lewis																					
PROJECT NUMBER																					
05734099																					
PROJECT LOCATION OR NAME																					
SAMPLERS SIGNATURE																					
LAB #	SAMPLE ID	DATE/TIME SAMPLED	SAMPLE MATRIX: SOIL (S) AIR (A) AQUEOUS (W) OTHER (O)	NUMBER OF CONTAINERS	<del>BTEX/MTHB/TPH</del>	TEPH (DRO)	TRPH 418.1	Oil & Grease 413.1 / 1664	VOC 624 / 8260 TOTAL / TCLP	SVOC 625 / 8270 / PAH	pH / TSS	RCRA 8 METALS (TOTAL / TCLP / DISSOLVED)	React. / Ignite. / Corr. / Paint Filter	TO-1 / TO-14 / TO-15 / TVPH	NITRATE / NITRITE / AMMONIA	BOD / COD	FIXED GASES (N <sub>2</sub> O <sub>2</sub> CO <sub>2</sub> CH <sub>4</sub> )	PCBS	HOLD AFTER ANALYSIS	HOLD, DON'T ANALYZE	
1	573-1	2/28/08 - 0930	W3	3																	
PAGE <u>1</u> OF <u>1</u>		COMMENTS: <u>LOGGED IN BY: [Signature]</u> RELINQUISHED BY: <u>Angela Connor</u> COMPANY: <u>R&amp;I</u> RELINQUISHED BY: <u>[Signature]</u> COMPANY: <u>R&amp;I</u>																			
TURNAROUND TIME		<input checked="" type="checkbox"/> NORMAL (5-10 working days) <input type="checkbox"/> 24 hr (100% Surcharge) <input type="checkbox"/> 3 day (50% Surcharge)																			
Sample Preservative: <input checked="" type="checkbox"/> 4°C <input type="checkbox"/> None <input type="checkbox"/> Other		RECEIVED BY: <u>[Signature]</u> COMPANY: <u>R&amp;I</u> RECEIVED BY: <u>[Signature]</u> COMPANY: <u>R&amp;I</u>																			
DATE: <u>2/28/08</u>		DATE: <u>3/4/08</u> TIME: <u>3 PM</u> TIME: <u>1430</u>																			
RECEIVED BY: <u>[Signature]</u>		RECEIVED BY: <u>[Signature]</u> COMPANY: <u>R&amp;I</u>																			
COMPANY: <u>R&amp;I</u>		RECEIVED BY: <u>[Signature]</u> COMPANY: <u>R&amp;I</u>																			
RECEIVED BY: <u>[Signature]</u>		RECEIVED BY: <u>[Signature]</u> COMPANY: <u>R&amp;I</u>																			
COMPANY: <u>R&amp;I</u>		RECEIVED BY: <u>[Signature]</u> COMPANY: <u>R&amp;I</u>																			



APPROXIMATE SCALE:  
1" = 2000'

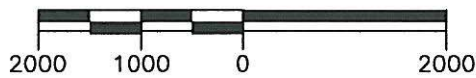

FORMER 50 WEST AMOCO  
2825 HIGHWAY 50 WEST  
PUEBLO, COLORADO

## MTBE DOWNGRAIDENT WELL

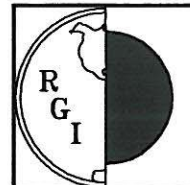

RESOURCE GEOSCIENCE, INC.  
3740 Wabash Street  
Colorado Springs, CO 80906

**RGI #05734099**

\\573\PERMITS\NewWell.DWG



PROJECT #: 05734099

PROJECT NAME: Former 50 West Amoco

ADDRESS: 2825 Highway 50 West

CITY / STATE: Pueblo, CO

RESOURCE GEOSCIENCE, INC.

3740 Wabash Street  
Colorado Springs, Colorado

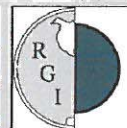

# MONITORING WELL # MW-16

SUBSURFACE PROFILE			SAMPLE					WELL DETAIL
Depth	Lithology	Description	Number	Type	PID Reading	Blow Counts	Lab Number	
0		GROUND SURFACE						
		<b>ROADBASE (SILTY SAND)</b> fine-grained, low density, low moisture, low cohesion, low plasticity, light brown						
		<b>ROADBASE (GRAVEL)</b> coarse-grained, low density, low moisture, low cohesion, low plasticity, light grey						
		<b>CLAYEY SAND</b> fine-grained, low density, low moisture, low cohesion, low to moderate plasticity, light brown						
5		<b>CLAY</b> fine-grained, moderate density, low moisture, high cohesion, high plasticity, reddish brown						
10		<b>SHALE</b> low moisture, dark grey						
15		<b>END OF BORING</b>						
<p>Stratification lines represent approximate boundary lines between soil and rock types. In-situ, the transition may be gradual.</p>								

**DRILL DATE:** 2/12/08  
**ENGINEER:** Danielle Trice  
**DRILLER:** RGI  
**DRILL METHOD:** HSA  
**HOLE SIZE:** 8"

**COLLAR ELEVATION:**  
**GROUND ELEVATION:**  
**DEPTH TO GROUND WATER:** None Encountered  
**GROUND WATER ELEVATION:**  
**TOTAL DEPTH OF BORING:** 16'

JOHN HICKENLOOPER  
Governor

ELLEN GOLOMBEK  
Executive Director

MAHESH ALBUQUERQUE  
Division Director



**DEPARTMENT OF LABOR AND EMPLOYMENT**

**DIVISION OF OIL AND PUBLIC SAFETY**

Petroleum Program  
633 17<sup>th</sup> Street, Suite 500  
Denver, Colorado 80202-3610  
Phone: 303-318-8500; Fax 303-318-8546  
Web: <http://colorado.gov/cdle/ops>  
Email: [cdle\\_remediation@state.co.us](mailto:cdle_remediation@state.co.us)

May 1, 2014

**VIA EMAIL**

RANDY MCFARLAND  
MCFARLAND OIL COMPANY  
PO BOX 206  
SALIDA CO 81201

Re: No Further Action (NFA) determination at former 50 West Amoco, 2825 US Highway 50 West, Pueblo, Pueblo County, Colorado. (Event ID 10161).

Dear Mr. McFarland:

The Division of Oil and Public Safety (OPS) has reviewed the Fourth Quarter 2013 Monitoring and Remediation Report and request for No Further Action (NFA) for the above-referenced site that was received on March 28, 2014.

Based solely upon the information submitted it appears you have removed the source of contamination and reduced the potential for endangerment to human health, safety, and the environment as a result of the contamination at this property.

A Tier 2 groundwater fate and transport model was used to demonstrate compliance with State closure criteria. If you need additional information, please contact the Public Records Center at 303-318-8525 to set up a file review.

In light of the remedial action taken at this site, and the confirmatory modeling results, OPS does not require any further investigation or remedial action at this time. **OPS cannot release you from any liability that may be associated with any petroleum contamination at or from this site. If the function of the property is modified for a different use and the new business does not dispense petroleum products, the OPS must be contacted immediately.** This NFA letter is in reference to the confirmed petroleum release on July 27, 2006.

Please address correspondence regarding this site to me, and should you have any questions please contact me at (303) 318-8540.

Sincerely,

Vincent P. Secondo, P.G.  
Environmental Protection Specialist  
Petroleum Program

cc: Jonathan Whitacre, RGI, via email  
Tom Lewis, RGI, via email  
Chad Wolgram, Pueblo City/County Health Department, via email

## **Attachment 2**

JOHN HICKENLOOPER  
Governor

ELLEN GOLOMBEK  
Executive Director

MAHESH ALBUQUERQUE  
Division Director



**DEPARTMENT OF LABOR AND EMPLOYMENT**

**DIVISION OF OIL AND PUBLIC SAFETY**

Petroleum Program  
633 17<sup>th</sup> Street, Suite 500  
Denver, Colorado 80202-3610  
Phone: 303-318-8500; Fax 303-318-8546  
Web: <http://colorado.gov/cdle/ops>  
Email: [cdle\\_remediation@state.co.us](mailto:cdle_remediation@state.co.us)

May 1, 2014

**VIA EMAIL**

RANDY MCFARLAND  
MCFARLAND OIL COMPANY  
PO BOX 206  
SALIDA CO 81201

Re: No Further Action (NFA) determination at former 50 West Amoco, 2825 US Highway 50 West, Pueblo, Pueblo County, Colorado. (Event ID 10161).

Dear Mr. McFarland:

The Division of Oil and Public Safety (OPS) has reviewed the Fourth Quarter 2013 Monitoring and Remediation Report and request for No Further Action (NFA) for the above-referenced site that was received on March 28, 2014.

Based solely upon the information submitted it appears you have removed the source of contamination and reduced the potential for endangerment to human health, safety, and the environment as a result of the contamination at this property.

A Tier 2 groundwater fate and transport model was used to demonstrate compliance with State closure criteria. If you need additional information, please contact the Public Records Center at 303-318-8525 to set up a file review.

In light of the remedial action taken at this site, and the confirmatory modeling results, OPS does not require any further investigation or remedial action at this time. **OPS cannot release you from any liability that may be associated with any petroleum contamination at or from this site. If the function of the property is modified for a different use and the new business does not dispense petroleum products, the OPS must be contacted immediately.** This NFA letter is in reference to the confirmed petroleum release on July 27, 2006.

Please address correspondence regarding this site to me, and should you have any questions please contact me at (303) 318-8540.

Sincerely,

Vincent P. Secondo, P.G.  
Environmental Protection Specialist  
Petroleum Program

cc: Jonathan Whitacre, RGI, via email  
Tom Lewis, RGI, via email  
Chad Wolgram, Pueblo City/County Health Department, via email



On time. On target. In touch.™

---

## ***E RecSearch Report***

---

[Satellite view](#)

*Target Property:*

***West Bound US 50 Wills to McCulloch EA  
U.S. 50 & North Pueblo Boulevard  
Pueblo, Pueblo County, Colorado 81008***

*Prepared For:*

***Colorado Department of Transportation***

**Order #: 53114**

**Job #: 116128**

**Project #: STA 0503-085**

**Date: 07/29/2015**

---

## Table of Contents

---

<i>Target Property Summary</i> . . . . .	1
<i>Database Findings Summary</i> . . . . .	2
<i>Locatable Database Findings</i> . . . . .	6
<i>Radius Map 1</i> . . . . .	10
<i>Radius Map 2</i> . . . . .	11
<i>Ortho Map</i> . . . . .	12
<i>Topographic Map</i> . . . . .	13
<i>Ortho-2 Map</i> . . . . .	14
<i>Radius 2K-2 Map</i> . . . . .	15
<i>Report Summary of Locatable Sites</i> . . . . .	16
<i>Unlocatable Summary</i> . . . . .	94
<i>Environmental Records Definitions</i> . . . . .	96
<i>Unlocatable Report</i> . . . . .	See Attachment
<i>Zip Report</i> . . . . .	See Attachment

### **Disclaimer**

*This report was designed by GeoSearch to meet or exceed the records search requirements of the All Appropriate Inquires Rule (40 CFR §312.26) and the current version of the ASTM International E1527, Standard Practice for Environmental Site Assessments: Phase I Environmental Site Assessment Process or, if applicable, the custom requirements requested by the entity that ordered this report. The records and databases of records used to compile this report were collected from various federal, state and local governmental entities. It is the goal of GeoSearch to meet or exceed the 40 CFR §312.26 and E1527 requirements for updating records by using the best available technology. GeoSearch contacts the appropriate governmental entities on a recurring basis. Depending on the frequency with which a record source or database of records is updated by the governmental entity, the data used to prepare this report may be updated monthly, quarterly, semi-annually, or annually.*

*The information provided in this report was obtained from a variety of public sources. GeoSearch cannot ensure and makes no warranty or representation as to the accuracy, reliability, quality, errors occurring from data conversion or the customer's interpretation of this report. This report was made by GeoSearch for exclusive use by its clients only. Therefore, this report may not contain sufficient information for other purposes or parties. GeoSearch and its partners, employees, officers And independent contractors cannot be held liable For actual, incidental, consequential, special or exemplary damages suffered by a customer resulting directly or indirectly from any information provided by GeoSearch.*

## Target Property Summary

**West Bound US 50 Wills to McCulloch EA  
U.S. 50 & North Pueblo Boulevard  
Pueblo, Pueblo County, Colorado 81008**

USGS Quadrangle: **Northwest Pueblo\_2013, CO**  
Target Property Geometry: **Corridor**

Target Property Longitude(s)/Latitude(s):  
**(-104.64185, 38.311356), (-104.64889, 38.312299), (-104.65576, 38.313107), (-104.66245, 38.314184),  
(-104.67086, 38.315396), (-104.67481, 38.316609), (-104.70262, 38.324285), (-104.74416, 38.335866)**

County/Parish Covered:  
**Pueblo (CO)**

Zipcode(s) Covered:  
**Pueblo CO: 81003, 81007, 81008**

State(s) Covered:  
**CO**

**\*Target property is located in Radon Zone 1.  
Zone 1 areas have a predicted average indoor radon screening level greater than 4 pCi/L  
(picocuries per liter).**

*This report may have unlocatable records. Please see the Unlocatables Report, attached to this file.*

## Database Findings Summary

### FEDERAL LISTING

Database	Acronym	Locatable	Unlocatable	Search Radius (miles)
AEROMETRIC INFORMATION RETRIEVAL SYSTEM / AIR FACILITY SUBSYSTEM	<a href="#">AIRSAFS</a>	0	0	TP/AP
BIENNIAL REPORTING SYSTEM	<a href="#">BRS</a>	0	0	TP/AP
CLANDESTINE DRUG LABORATORY LOCATIONS	<a href="#">CDL</a>	0	0	TP/AP
EPA DOCKET DATA	<a href="#">DOCKETS</a>	0	0	TP/AP
FEDERAL ENGINEERING INSTITUTIONAL CONTROL SITES	<a href="#">EC</a>	0	0	TP/AP
EMERGENCY RESPONSE NOTIFICATION SYSTEM	<a href="#">ERNSCO</a>	1	0	TP/AP
FACILITY REGISTRY SYSTEM	<a href="#">FRSCO</a>	0	0	TP/AP
HAZARDOUS MATERIALS INCIDENT REPORTING SYSTEM	<a href="#">HMIRSR08</a>	0	0	TP/AP
INTEGRATED COMPLIANCE INFORMATION SYSTEM (FORMERLY DOCKETS)	<a href="#">ICIS</a>	0	0	TP/AP
INTEGRATED COMPLIANCE INFORMATION SYSTEM NATIONAL POLLUTANT DISCHARGE ELIMINATION SYSTEM	<a href="#">ICISNPDES</a>	0	0	TP/AP
LAND USE CONTROL INFORMATION SYSTEM	<a href="#">LUCIS</a>	0	0	TP/AP
MATERIAL LICENSING TRACKING SYSTEM	<a href="#">MLTS</a>	0	0	TP/AP
NATIONAL POLLUTANT DISCHARGE ELIMINATION SYSTEM	<a href="#">NPDESR08</a>	0	0	TP/AP
PCB ACTIVITY DATABASE SYSTEM	<a href="#">PADS</a>	0	0	TP/AP
PERMIT COMPLIANCE SYSTEM	<a href="#">PCSR08</a>	0	0	TP/AP
RCRA SITES WITH CONTROLS	<a href="#">RCRASC</a>	0	0	TP/AP
CERCLIS LIENS	<a href="#">SFLIENS</a>	0	0	TP/AP
SECTION SEVEN TRACKING SYSTEM	<a href="#">SSTS</a>	0	0	TP/AP
TOXICS RELEASE INVENTORY	<a href="#">TRI</a>	0	0	TP/AP
TOXIC SUBSTANCE CONTROL ACT INVENTORY	<a href="#">TSCA</a>	0	0	TP/AP
NO LONGER REGULATED RCRA GENERATOR FACILITIES	<a href="#">NLRRCRAG</a>	1	0	0.1250
RESOURCE CONSERVATION & RECOVERY ACT - GENERATOR FACILITIES	<a href="#">RCRAGR08</a>	6	0	0.1250
RESOURCE CONSERVATION & RECOVERY ACT - NON-GENERATOR FACILITIES	<a href="#">RCRANGR08</a>	3	0	0.1250
HISTORICAL GAS STATIONS	<a href="#">HISTPST</a>	0	0	0.2500
BROWNFIELDS MANAGEMENT SYSTEM	<a href="#">BF</a>	0	0	0.5000
COMPREHENSIVE ENVIRONMENTAL RESPONSE, COMPENSATION & LIABILITY INFORMATION SYSTEM	<a href="#">CERCLIS</a>	0	0	0.5000
DELISTED NATIONAL PRIORITIES LIST	<a href="#">DNPL</a>	0	0	0.5000
NO FURTHER REMEDIAL ACTION PLANNED SITES	<a href="#">NFRAP</a>	0	0	0.5000
NO LONGER REGULATED RCRA NON-CORRACTS TSD FACILITIES	<a href="#">NLRRCRAT</a>	0	0	0.5000
OPEN DUMP INVENTORY	<a href="#">ODI</a>	0	0	0.5000
RESOURCE CONSERVATION & RECOVERY ACT - TREATMENT, STORAGE & DISPOSAL FACILITIES	<a href="#">RCRAT</a>	0	0	0.5000
DEPARTMENT OF DEFENSE SITES	<a href="#">DOD</a>	0	0	1.0000



## Database Findings Summary

<b>Database</b>	<b>Acronym</b>	<b>Locatable</b>	<b>Unlocatable</b>	<b>Search Radius (miles)</b>
FORMERLY USED DEFENSE SITES	<a href="#">FUDS</a>	0	0	1.0000
NO LONGER REGULATED RCRA CORRECTIVE ACTION FACILITIES	<a href="#">NLRRCRAC</a>	0	0	1.0000
NATIONAL PRIORITIES LIST	<a href="#">NPL</a>	0	0	1.0000
PROPOSED NATIONAL PRIORITIES LIST	<a href="#">PNPL</a>	0	0	1.0000
RESOURCE CONSERVATION & RECOVERY ACT - CORRECTIVE ACTION FACILITIES	<a href="#">RCRAC</a>	0	0	1.0000
RESOURCE CONSERVATION & RECOVERY ACT - SUBJECT TO CORRECTIVE ACTION FACILITIES	<a href="#">RCRASUBC</a>	0	0	1.0000
RECORD OF DECISION SYSTEM	<a href="#">RODS</a>	0	0	1.0000
<b>SUB-TOTAL</b>		<b>11</b>	<b>0</b>	

## Database Findings Summary

### STATE (CO) LISTING

Database	Acronym	Locatable	Unlocatable	Search Radius (miles)
AIR POLLUTION CONTROL DIVISION PERMITTED FACILITIES	<a href="#">APCDP</a>	0	0	TP/AP
ASBESTOS ABATEMENT AND DEMOLITION PROJECTS	<a href="#">ASBESTOS</a>	0	0	TP/AP
CLANDESTINE DRUG LABORATORY LOCATIONS	<a href="#">CDL</a>	0	0	TP/AP
COLORADO DISCHARGE PERMIT SYSTEM FACILITIES	<a href="#">CDPS</a>	3	0	TP/AP
ENVIRONMENTAL REAL COVENANTS LIST	<a href="#">COVENANTS</a>	0	0	TP/AP
SPILLS LISTING	<a href="#">SPILLS</a>	0	0	TP/AP
HAZARDOUS WASTE SITES- GENERATOR	<a href="#">HWSG</a>	0	0	0.1250
ABOVEGROUND STORAGE TANK FACILITIES	<a href="#">AST</a>	9	0	0.2500
DRY CLEANING FACILITIES	<a href="#">CLEANERS</a>	0	0	0.2500
UNDERGROUND STORAGE TANK FACILITIES	<a href="#">UST</a>	7	0	0.2500
HISTORICAL SOLID WASTE LANDFILLS	<a href="#">HISTSWLF</a>	0	0	0.5000
HAZARDOUS WASTE SITES- TREATMENT, STORAGE & DISPOSAL	<a href="#">HWSTSD</a>	0	0	0.5000
LEAKING STORAGE TANK FACILITIES	<a href="#">LST</a>	10	0	0.5000
LEAKING UNDERGROUND STORAGE TANKS TRUST FUND SITES	<a href="#">LUSTTRUST</a>	0	0	0.5000
METHANE GAS STUDY SITES	<a href="#">METHANESITES</a>	0	0	0.5000
SOLID WASTE FACILITIES	<a href="#">SWF</a>	23	0	0.5000
URANIUM MILL TAILINGS SITES	<a href="#">UMTS</a>	0	0	0.5000
VOLUNTARY CLEANUP AND REDEVELOPMENT PROGRAM SITES	<a href="#">VCRA</a>	0	0	0.5000
HAZARDOUS WASTE SITES- CORRECTIVE ACTION	<a href="#">HWSCA</a>	0	0	1.0000
SUPERFUND SITES	<a href="#">SF</a>	0	0	1.0000
<b>SUB-TOTAL</b>		<b>52</b>	<b>0</b>	

## Database Findings Summary

### TRIBAL LISTING

Database	Acronym	Locatable	Unlocatable	Search Radius (miles)
UNDERGROUND STORAGE TANKS ON TRIBAL LANDS	<a href="#">USTR08</a>	0	0	0.2500
LEAKING UNDERGROUND STORAGE TANKS ON TRIBAL LANDS	<a href="#">LUSTR08</a>	0	0	0.5000
OPEN DUMP INVENTORY ON TRIBAL LANDS	<a href="#">ODINDIAN</a>	0	0	0.5000
INDIAN RESERVATIONS	<a href="#">INDIANRES</a>	0	0	1.0000
<b>SUB-TOTAL</b>				
		0	0	
<b>TOTAL</b>				
		63	0	

## Locatable Database Findings

### FEDERAL LISTING

Acronym	Search Radius (miles)	TP/AP (0 - 0.02)	1/8 Mile (> TP/AP)	1/4 Mile (> 1/8)	1/2 Mile (> 1/4)	1 Mile (> 1/2)	> 1 Mile	Total
AIRSAFS	0.0200		NS	NS	NS	NS	NS	0
BRS	0.0200		NS	NS	NS	NS	NS	0
CDL	0.0200		NS	NS	NS	NS	NS	0
DOCKETS	0.0200		NS	NS	NS	NS	NS	0
EC	0.0200		NS	NS	NS	NS	NS	0
ERNSCO	0.0200	1	NS	NS	NS	NS	NS	1
FRSCO	0.0200		NS	NS	NS	NS	NS	0
HMIRSR08	0.0200		NS	NS	NS	NS	NS	0
ICIS	0.0200		NS	NS	NS	NS	NS	0
ICISNPDES	0.0200		NS	NS	NS	NS	NS	0
LUCIS	0.0200		NS	NS	NS	NS	NS	0
MLTS	0.0200		NS	NS	NS	NS	NS	0
NPDES08	0.0200		NS	NS	NS	NS	NS	0
PADS	0.0200		NS	NS	NS	NS	NS	0
PCSR08	0.0200		NS	NS	NS	NS	NS	0
RCRASC	0.0200		NS	NS	NS	NS	NS	0
SFLIENS	0.0200		NS	NS	NS	NS	NS	0
SSTS	0.0200		NS	NS	NS	NS	NS	0
TRI	0.0200		NS	NS	NS	NS	NS	0
TSCA	0.0200		NS	NS	NS	NS	NS	0
NLRRCRAG	0.1250		1	NS	NS	NS	NS	1
RCRAGR08	0.1250		6	NS	NS	NS	NS	6
RCRANGR08	0.1250		3	NS	NS	NS	NS	3
HISTPST	0.2500		0	0	NS	NS	NS	0
BF	0.5000		0	0	0	NS	NS	0
CERCLIS	0.5000		0	0	0	NS	NS	0
DNPL	0.5000		0	0	0	NS	NS	0
NFRAP	0.5000		0	0	0	NS	NS	0
NLRRCRAT	0.5000		0	0	0	NS	NS	0
ODI	0.5000		0	0	0	NS	NS	0
RCRAT	0.5000		0	0	0	NS	NS	0
DOD	1.0000		0	0	0	0	NS	0
FUDS	1.0000		0	0	0	0	NS	0
NLRRCRAC	1.0000		0	0	0	0	NS	0
NPL	1.0000		0	0	0	0	NS	0
PNPL	1.0000		0	0	0	0	NS	0

## Locatable Database Findings

Acronym	Search Radius (miles)	TP/AP (0 - 0.02)	1/8 Mile (> TP/AP)	1/4 Mile (> 1/8)	1/2 Mile (> 1/4)	1 Mile (> 1/2)	> 1 Mile	Total
RCRAC	1.0000		0	0	0	0	NS	0
RCRASUBC	1.0000		0	0	0	0	NS	0
RODS	1.0000		0	0	0	0	NS	0
<b>SUB-TOTAL</b>		1	10	0	0	0	0	11

## Locatable Database Findings

### STATE (CO) LISTING

Acronym	Search Radius (miles)	TP/AP (0 - 0.02)	1/8 Mile (> TP/AP)	1/4 Mile (> 1/8)	1/2 Mile (> 1/4)	1 Mile (> 1/2)	> 1 Mile	Total
APCDP	0.0200		NS	NS	NS	NS	NS	0
ASBESTOS	0.0200		NS	NS	NS	NS	NS	0
CDL	0.0200		NS	NS	NS	NS	NS	0
CDPS	0.0200	3	NS	NS	NS	NS	NS	3
COVENANTS	0.0200		NS	NS	NS	NS	NS	0
SPILLS	0.0200		NS	NS	NS	NS	NS	0
HWSG	0.1250		0	NS	NS	NS	NS	0
AST	0.2500		5	4	NS	NS	NS	9
CLEANERS	0.2500		0	0	NS	NS	NS	0
UST	0.2500		2	5	NS	NS	NS	7
HISTSWLF	0.5000		0	0	0	NS	NS	0
HWSTSD	0.5000		0	0	0	NS	NS	0
LST	0.5000		1	3	6	NS	NS	10
LUSTTRUST	0.5000		0	0	0	NS	NS	0
METHANESITES	0.5000		0	0	0	NS	NS	0
SWF	0.5000		11	5	7	NS	NS	23
UMTS	0.5000		0	0	0	NS	NS	0
VCRA	0.5000		0	0	0	NS	NS	0
HWSCA	1.0000		0	0	0	0	NS	0
SF	1.0000		0	0	0	0	NS	0
<b>SUB-TOTAL</b>		<b>3</b>	<b>19</b>	<b>17</b>	<b>13</b>	<b>0</b>	<b>0</b>	<b>52</b>

## Locatable Database Findings

### TRIBAL LISTING

Acronym	Search Radius (miles)	TP/AP (0 - 0.02)	1/8 Mile (> TP/AP)	1/4 Mile (> 1/8)	1/2 Mile (> 1/4)	1 Mile (> 1/2)	> 1 Mile	Total
USTR08	0.2500		0	0	NS	NS	NS	0
LUSTR08	0.5000		0	0	0	NS	NS	0
ODINDIAN	0.5000		0	0	0	NS	NS	0
INDIANRES	1.0000		0	0	0	0	NS	0

SUB-TOTAL			0	0	0	0	0	0
-----------	--	--	---	---	---	---	---	---

TOTAL		4	29	17	13	0	0	63
-------	--	---	----	----	----	---	---	----

**NOTES:**

NS = NOT SEARCHED

TP/AP = TARGET PROPERTY/ADJACENT PROPERTY

# Radius Map 1

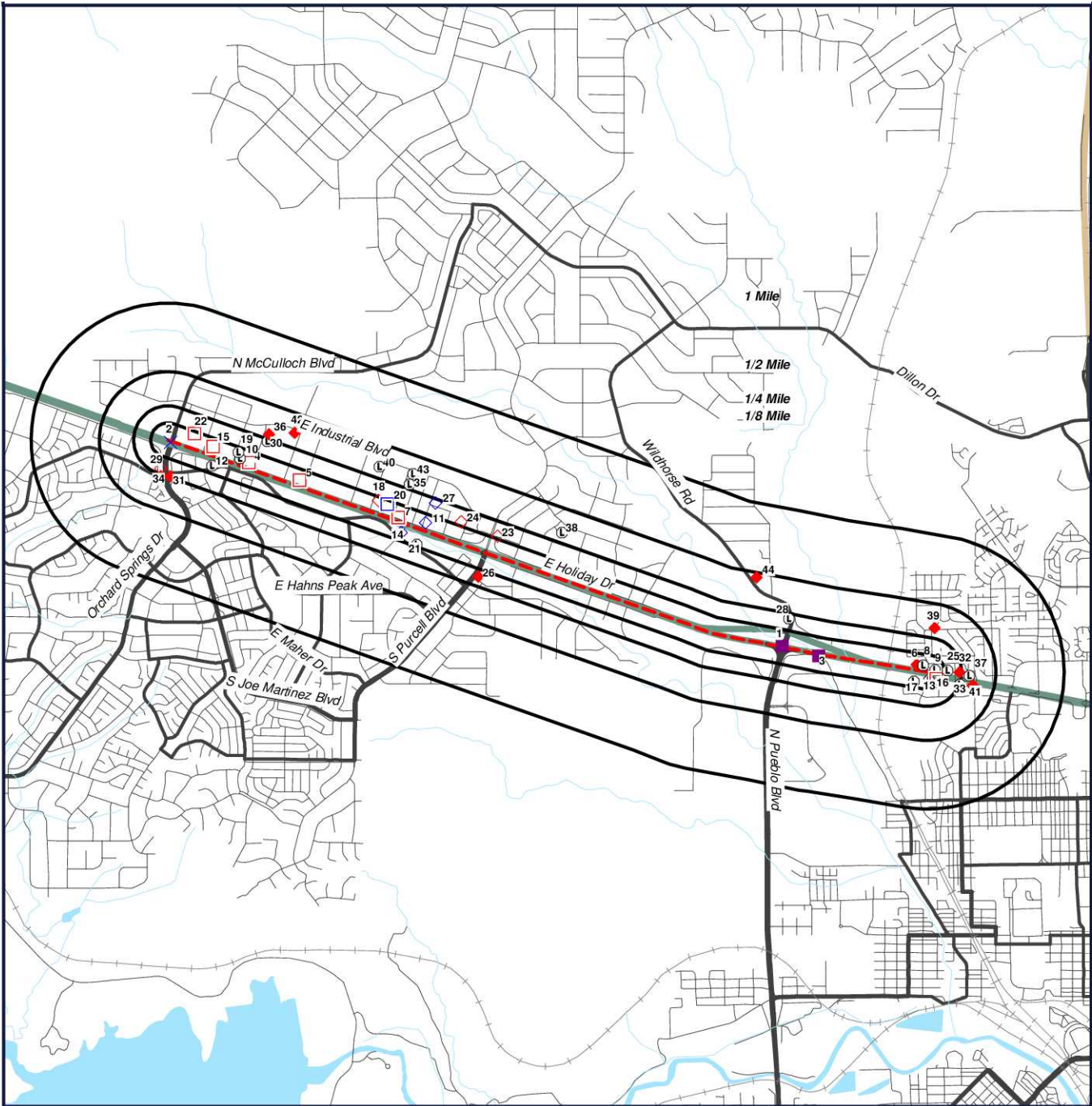

- - - Target Property (TP)
- CDPS
- × ERNSCO
- RCRAGR08
- ◆ LST
- Ⓛ SWF
- ◇ AST
- RCRANGR08
- ◇ UST
- NLRRCRAG

**West Bound US 50 Wills to  
McCulloch EA  
U.S. 50 & North Pueblo  
Boulevard  
Pueblo, Colorado  
81008**

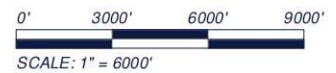

[Click here to access Satellite view](#)



# Radius Map 2

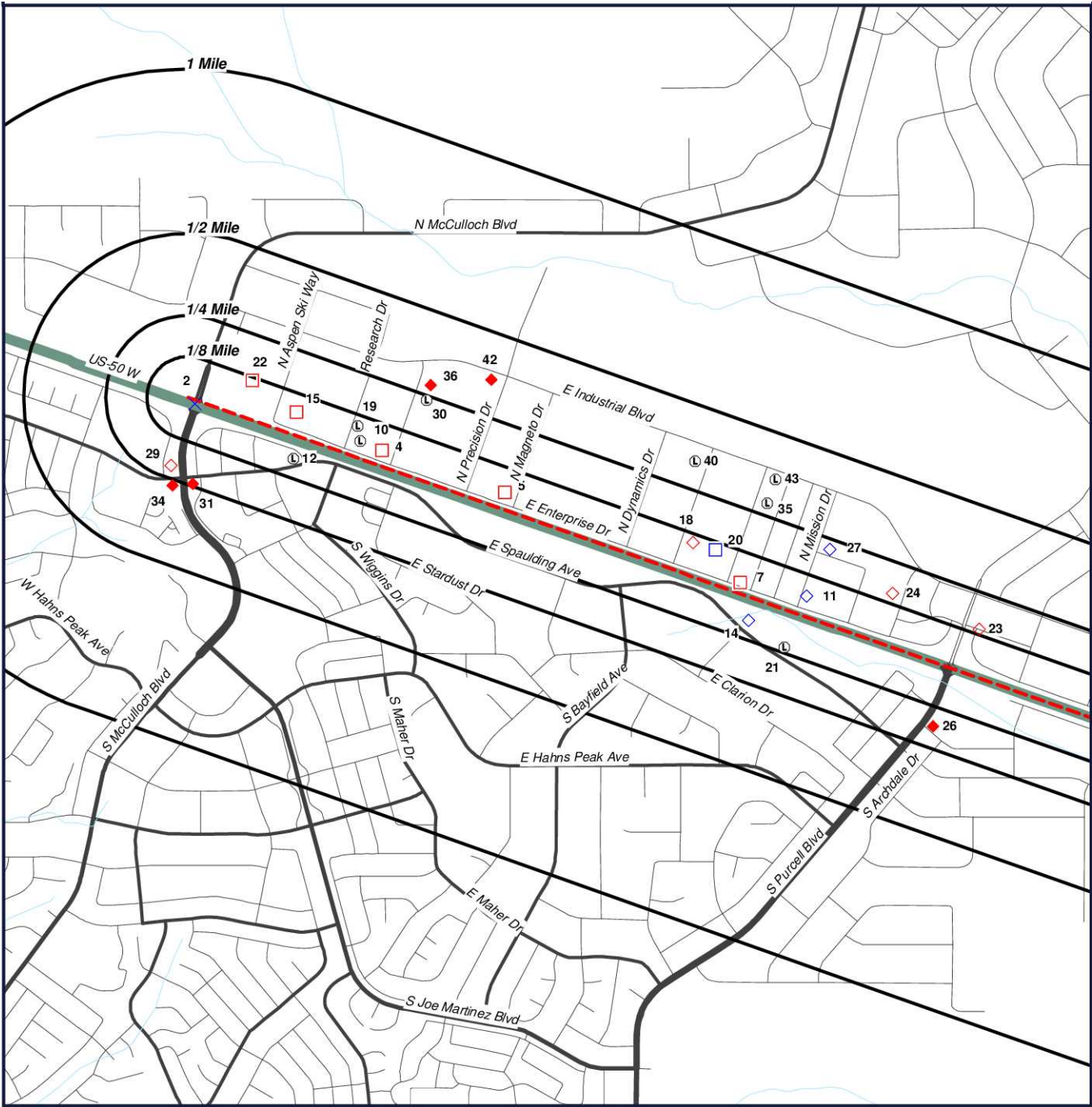

- Target Property (TP)
- CDPS
- NLRRCRAG
- ERNSCO
- RCRAGR08
- LST
- SWF
- AST
- RCRANGR08
- UST

**West Bound US 50 Wills to  
McCulloch EA  
U.S. 50 & North Pueblo  
Boulevard  
Pueblo, Colorado  
81008**

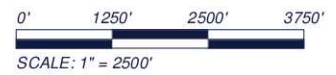

[Click here to access Satellite view](#)

# Ortho Map

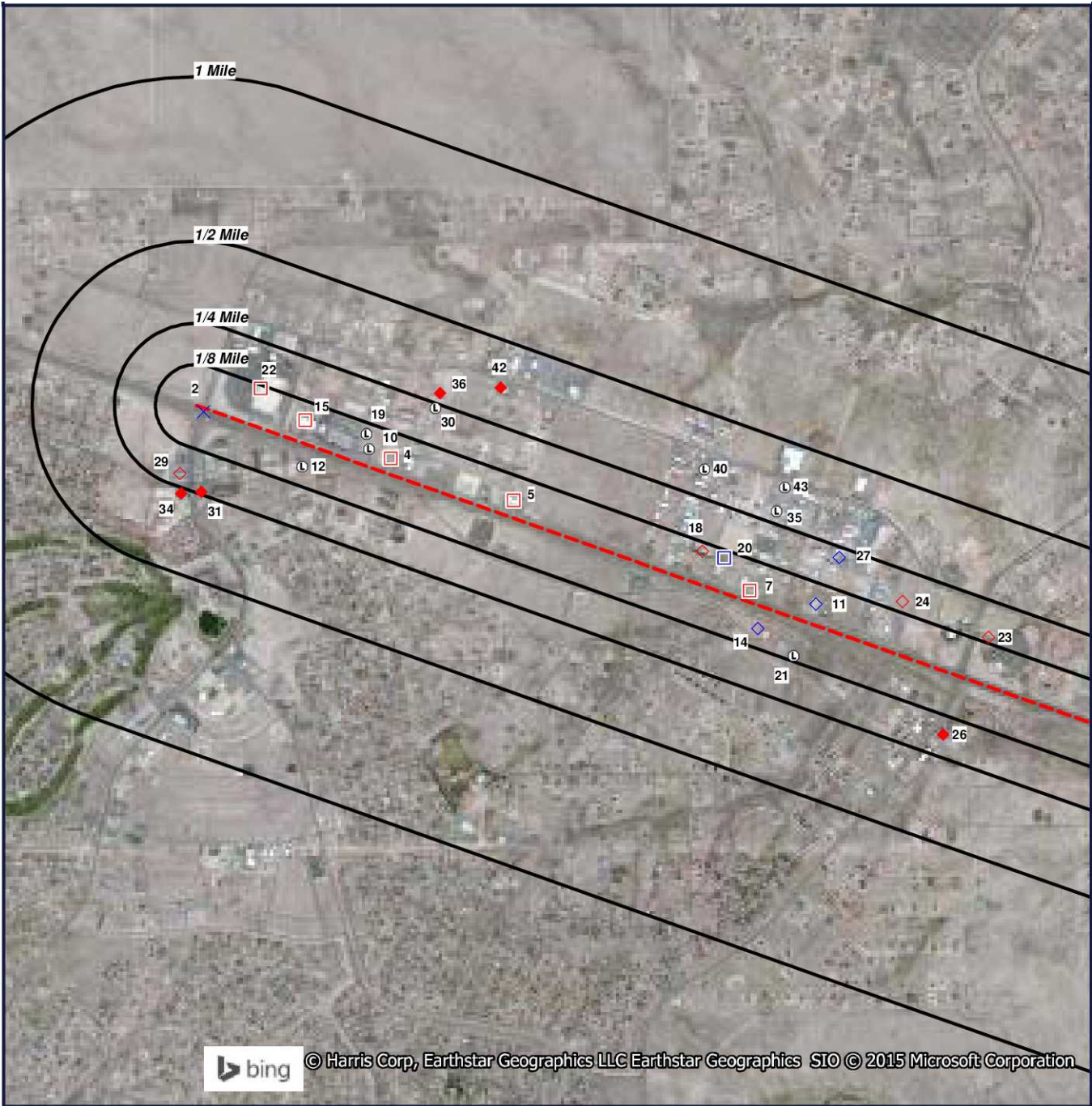

--- Target Property (TP)

- CDPS
- ✕ ERNSCO
- RCRAGR08
- ◆ LST
- Ⓛ SWF
- ◇ AST
- RCRANGR08
- ◇ UST
- NLRRCRAG

**Quadrangle(s): Northwest Pueblo\_2013**  
**West Bound US 50 Wills to McCulloch EA**  
**U.S. 50 & North Pueblo Boulevard**  
**Pueblo, Colorado**  
**81008**

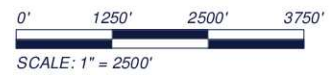

[Click here to access Satellite view](#)

# Topographic Map

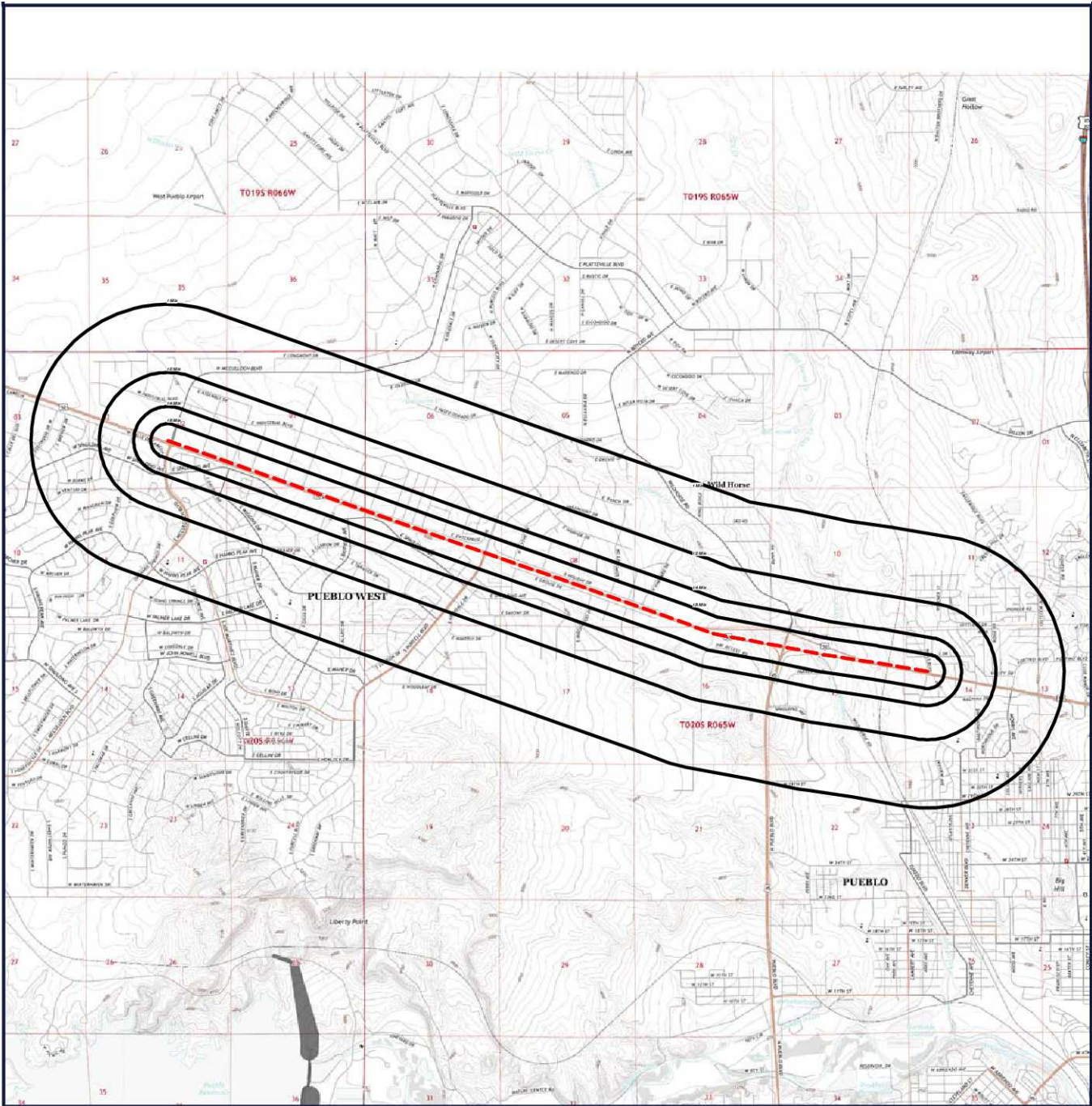

 Target Property (TP)

**Quadrangle(s): Northwest Pueblo\_2013**  
**Source: USGS, 08/20/2013**  
**West Bound US 50 Wills to McCulloch EA**  
**U.S. 50 & North Pueblo Boulevard**  
**Pueblo, Colorado**  
**81008**



0' 3000' 6000' 9000'  
SCALE: 1" = 6000'

[Click here to access Satellite view](#)

# Ortho-2 Map

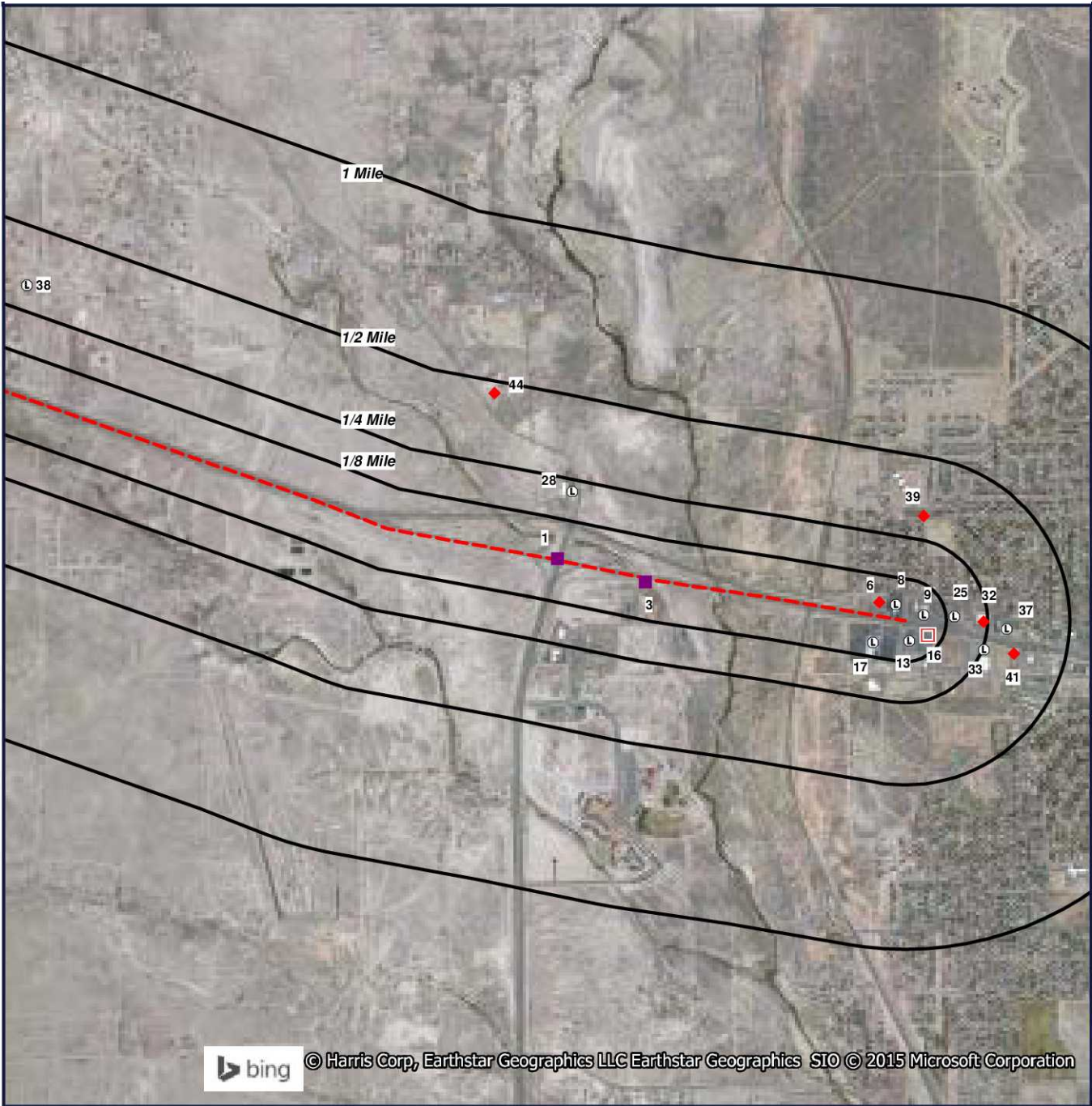

Target Property (TP)

- CDPS
- ERNSCO
- RCRAGR08
- LST
- SWF
- AST
- RCRANGR08
- UST
- NLRRCRAG

**Quadrangle(s): Northwest Pueblo\_2013  
West Bound US 50 Wills to McCulloch EA  
U.S. 50 & North Pueblo Boulevard  
Pueblo, Colorado  
81008**



[Click here to access Satellite view](#)

# Radius 2K-2 Map

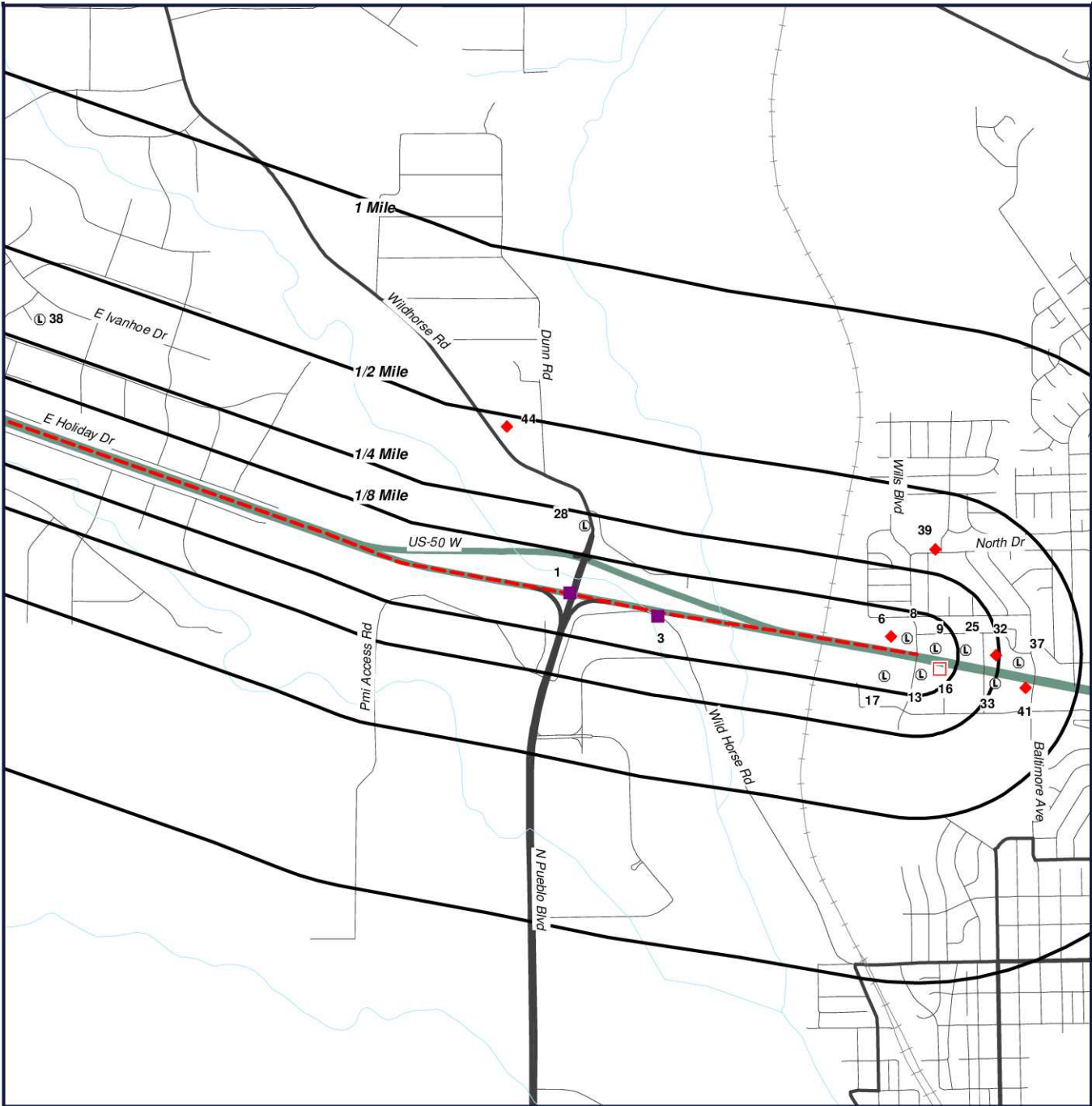

- - - Target Property (TP)
- CDPS
- × ERNSCO
- RCRAGR08
- ◆ LST
- Ⓛ SWF
- ◇ AST
- RCRANGR08
- ◇ UST
- NLRRCRAG

**West Bound US 50 Wills to  
McCulloch EA  
U.S. 50 & North Pueblo  
Boulevard  
Pueblo, Colorado  
81008**

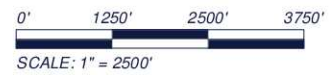

[Click here to access Satellite view](#)

## Report Summary of Locatable Sites

Map ID#	Database Name	Site ID#	Distance From Site	Site Name	Address	City, Zip Code	PAGE #
<a href="#">1</a>	CDPS	COR03H522	0.01 NW	PUEBLO TO CANON CITY FIBER OPTIC	US 50 & SH 45	PUEBLO	<a href="#">19</a>
<a href="#">2</a>	ERNSCO	1093229	0.02 W		HWY 50 AT MCCULLOCH AVE.	PUBELO	<a href="#">20</a>
<a href="#">2</a>	CDPS	COR03H942	0.02 W	MCCULLOCH BLVD IMPROVEMENTS	MCCULLOCH BLVD & HWY 50W	PUEBLO WEST	<a href="#">21</a>
<a href="#">3</a>	CDPS	COR03N215	0.02 SW	WILDHORSE PROPERTY	WILDHORSE RD	PUEBLO	<a href="#">22</a>
<a href="#">4</a>	RCRAGR08	COR000202952	0.06 N	GERBER COLLISION & GLASS	275 ENTERPRISE DR	PUEBLO WEST, 81007	<a href="#">23</a>
<a href="#">4</a>	SWF	2170WTR	0.03 N	TIMME MOTOR SALE	315 ENTERPRISE DR.	PUEBLO WEST, 81007	<a href="#">26</a>
<a href="#">5</a>	RCRAGR08	COR000221994	0.06 N	ABRA AUTO BODY AND GLASS - PUEBLO WEST	455 E ENTERPRISE DR	PUEBLO, 81007	<a href="#">27</a>
<a href="#">5</a>	AST	16432AST	0.04 N	BLUE FLAME GAS	423 E ENTERPRISE	PUEBLO WEST, 81007	<a href="#">29</a>
<a href="#">6</a>	LST	9875LST	0.04 N	50 WEST AMOCO	2825 HWY 50 W	PUEBLO, 81008	<a href="#">30</a>
<a href="#">6</a>	SWF	1893WTR	0.04 N	STEVE'S TIRE WORLD, LLC	2825 W. US HWY 50	PUEBLO, 81008	<a href="#">31</a>
<a href="#">6</a>	AST	9875AST	0.04 N	50 WEST AMOCO	2825 HWY 50 W	PUEBLO, 81008	<a href="#">32</a>
<a href="#">7</a>	RCRAGR08	COR000009233	0.04 N	TRI-STATE GENERATION - PUEBLO WEST	717 ENTERPRISE DR	PUEBLO WEST, 81007	<a href="#">33</a>
<a href="#">8</a>	SWF	1199WTR	0.05 N	AUTO FIX OF PUEBLO	2801 W US HIGHWAY 50	PUEBLO, 81008	<a href="#">35</a>
<a href="#">9</a>	SWF	911WTR	0.06 E	SUBARU OF PUEBLO	2525 HWY 50 WEST	PUEBLO, 81008	<a href="#">36</a>
<a href="#">10</a>	SWF	2017WTR	0.06 N	ARK AUTOMOTIVE REPAIR WEST	12 N RESEARCH DRIVE	PUEBLO WEST, 81007	<a href="#">37</a>
<a href="#">11</a>	AST	16622AST	0.07 N	MAR GAS PROPANE	805 ENTERPRISE DR	PUEBLO WEST, 81007	<a href="#">38</a>
<a href="#">12</a>	SWF	2040WTR	0.07 SW	GMACK ENTERPRISES, LLC	175 E SPAULDING	PUEBLO, 81007	<a href="#">39</a>
<a href="#">13</a>	SWF	1760WTR	0.07 SE	SOUTHWEST MOTORS INC	2680 W HWY 50	PUEBLO, 81008	<a href="#">40</a>
<a href="#">14</a>	AST	16641AST	0.07 SW	ZABUKOVIC MOTORS	701 E SPAULDING	PUEBLO, 81007	<a href="#">41</a>
<a href="#">15</a>	RCRANGR08	COD981544380	0.08 N	HEWITT - ROBINS	129 ENTERPRISE DR	PUEBLO, 81007	<a href="#">42</a>
<a href="#">15</a>	RCRANGR08	COR000235556	0.08 N	GARTNER USA - A DIVISION OF PERMASTEELIS	129 E ENTERPRISE DR EAST BLDG LEASE	PUEBLO WEST, 81007	<a href="#">44</a>
<a href="#">16</a>	RCRAGR08	COR000011270	0.09 SE	FREEDOM FORD	2828 HWY 50 W	PUEBLO, 81008	<a href="#">46</a>
<a href="#">16</a>	RCRAGR08	COD981551591	0.09 SE	BAILEY TIRE & SERVICE	1500 HWY 50 W	PUEBLO, 81008	<a href="#">48</a>
<a href="#">17</a>	SWF	979WTR	0.09 SW	SPRADLEY FORD	2828 HWY 50 WEST	PUEBLO, 81008	<a href="#">50</a>
<a href="#">18</a>	UST	1153	0.1 N	SUMMIT CO OF SOUTHERN COLORADO	32 N SILICON DR	PUEBLO WEST, 81007	<a href="#">51</a>
<a href="#">19</a>	SWF	2476573896REC	0.1 N	WE RECYCLE COOPEARTION	24 N. RESEACH DRIVE	PUEBLO WEST, 81007	<a href="#">52</a>
<a href="#">20</a>	NLRRCRAG	COD043792795	0.11 N	COLORADO MACHINERY	685 E. ENTERPRISE DR.	PUEBLO, 81007	<a href="#">53</a>
<a href="#">20</a>	RCRANGR08	COD043792795	0.11 N	COLORADO MACHINERY	685 E ENTERPRISE DR	PUEBLO, 81007	<a href="#">55</a>
<a href="#">20</a>	UST	4985	0.11 N	SOUTHERN COLORADO EQUIPMENT	685 ENTERPRISE DR	PUEBLO WEST, 81007	<a href="#">57</a>

## Report Summary of Locatable Sites

<a href="#">21</a>	SWF	980WTR	0.11 SW	QUICK LANE TIRE AND AUTO CENTER	729 EAST SPAULDING	PUEBLO WEST, 81007	<a href="#">58</a>
<a href="#">22</a>	SWF	380WTR	0.12 N	WAL-MART STORES, INC.	78 NORTH MCCULLOC	PUEBLO WEST, 81007	<a href="#">59</a>
<a href="#">22</a>	RCRAGR08	COR000211847	0.12 N	WALMART SUPERCENTER #3382	78 N MCCULLOCH BLVD	PUEBLO WEST, 81007	<a href="#">60</a>
<a href="#">22</a>	AST	17916AST	0.12 N	WALMART SUPERCENTER #3382	78 N MCCULLOCH BLVD	PUEBLO WEST, 81007	<a href="#">64</a>
<a href="#">23</a>	UST	15593	0.15 N	SAFEBWAY FUEL CENTER #1760	1008 N MARKET PLAZA	PUEBLO WEST, 81007	<a href="#">65</a>
<a href="#">24</a>	UST	3946	0.16 N	SAN ISABEL ELECTRIC ASSOCIATION	893 E ENTERPRISE DR	PUEBLO WEST, 81007	<a href="#">66</a>
<a href="#">25</a>	SWF	152WTR	0.16 E	PUEBLO DODGE CHRYSLER JEEP RA	2147 HWY 50 WEST	PUEBLO, 81008	<a href="#">67</a>
<a href="#">26</a>	LST	6425LST	0.19 SW	LOAF N JUG #85	136 S PURCELL BLVD	PUEBLO WEST, 81007	<a href="#">68</a>
<a href="#">26</a>	UST	6425	0.19 SW	LOAF N JUG #85	136 S PURCELL BLVD	PUEBLO WEST, 81007	<a href="#">69</a>
<a href="#">26</a>	AST	6425AST	0.19 SW	LOAF N JUG #85	136 S PURCELL BLVD	PUEBLO WEST, 81007	<a href="#">70</a>
<a href="#">27</a>	SWF	1985WTR	0.22 N	ANTHONY'S AUTO REPAIR LLC	58 MISSION DR	PUEBLO WEST, 81007	<a href="#">71</a>
<a href="#">27</a>	AST	16737AST	0.22 N	ANTHONYS AUTO REPAIR	58 N MISSION DR	PUEBLO WEST, 81007	<a href="#">72</a>
<a href="#">28</a>	SWF	1470WTR	0.22 N	CDOT - PUEBLO WEST MAINTENANCE	4105 PUEBLO BLVD	PUEBLO, 81007	<a href="#">73</a>
<a href="#">29</a>	UST	15596	0.22 SW	PUEBLO WEST KWIK STOP	101 S MCCULLOCH BLVD	PUEBLO WEST, 81007	<a href="#">74</a>
<a href="#">29</a>	AST	15596AST	0.22 SW	PUEBLO WEST KWIK STOP	101 S MCCULLOCH BLVD	PUEBLO WEST, 81007	<a href="#">75</a>
<a href="#">30</a>	SWF	1983WTR	0.24 N	PUEBLO SUPER TIRE INC.	74 N FABRICATION DR	PUEBLO WEST, 81007	<a href="#">76</a>
<a href="#">31</a>	UST	9203	0.25 SW	TEXACO	18 E SPAULDING & MCCULLOCH	PUEBLO WEST, 81007	<a href="#">77</a>
<a href="#">31</a>	LST	9203LST	0.25 SW	TEXACO	18 E SPAULDING	PUEBLO WEST, 81007	<a href="#">78</a>
<a href="#">32</a>	LST	14779LST	0.25 E	DALE SPRADLEY LINCOLN MERCURY	2145 HWY 50 W	PUEBLO, 81008	<a href="#">79</a>
<a href="#">32</a>	SWF	879WTR	0.25 E	DALE SPRADLEY MOTORS	2145 HWY 50 W.	PUEBLO, 81008	<a href="#">80</a>
<a href="#">32</a>	AST	14779AST	0.25 E	DALE SPRADLEY LINCOLN MERCURY	2145 HWY 50 W	PUEBLO, 81008	<a href="#">81</a>
<a href="#">33</a>	SWF	952WTR	0.26 E	SPRADLEY CHEVROLET	2146 HWY 50 WEST	PUEBLO, 81008	<a href="#">82</a>
<a href="#">34</a>	LST	4122LST	0.27 S	LOAF N JUG #82	14 W SPAULDING	PUEBLO WEST, 81007	<a href="#">83</a>
<a href="#">35</a>	SWF	151WTR	0.29 N	JEREMYS GARAGE LLC	77 N LASER DR #B	PUEBLO WEST, 81007	<a href="#">84</a>
<a href="#">36</a>	LST	5113LST	0.29 N	BADGER CONSTRUCTION INC	86 FABRICATION DR	PUEBLO WEST, 81007	<a href="#">85</a>
<a href="#">37</a>	SWF	117WTR	0.32 E	FITZ MOTORS INC	2125 HWY 50 WEST	PUEBLO, 81008	<a href="#">86</a>
<a href="#">38</a>	SWF	69WGR	0.33 N	ON THE MOVE SEPTIC LLC	1119 CANDLEWOOD CT	PUEBLO WEST, 81007	<a href="#">87</a>
<a href="#">39</a>	LST	16200LST	0.33 N	JONES PUMP STATION	4141 WIDENER	PUEBLO, 81002	<a href="#">88</a>

## Report Summary of Locatable Sites

<a href="#">40</a>	SWF	1362512526REC	0.34 N	JORDAN RESIDENTIAL ELECTRONICS SORTING C	91 SILICON DR	PUEBLO, 81007	<a href="#">89</a>
<a href="#">41</a>	LST	2221LST	0.35 E	LOAF N JUG #19	3639 BALTIMORE	PUEBLO, 81008	<a href="#">90</a>
<a href="#">42</a>	SWF	2005WTR	0.36 N	PRECISION AUTOWORX	95 PRECISION DR.	PUEBLO WEST, 81007	<a href="#">91</a>
<a href="#">42</a>	LST	11115LST	0.37 N	PRECISION CAR CARE	388 E INDUSTRIAL BLVD	PUEBLO WEST, 81007	<a href="#">92</a>
<a href="#">43</a>	SWF	1994WTR	0.37 N	JEREMYS GARAGE LLC	716 E INDUSTRIAL BLVD	PUEBLO WEST, 81007	<a href="#">93</a>
<a href="#">44</a>	LST	2040LST	0.47 N	BYERLY & COSYLEON INC	1700 WILDHORSE RD	PUEBLO, 81007	<a href="#">94</a>



## Colorado Discharge Permit System Facilities (CDPS)

[MAP ID# 1](#)

Distance from Property: 0.01 mi. NW

### **SITE INFORMATION**

PERMIT NUMBER: COR03H522

SITE NAME: PUEBLO TO CANON CITY FIBER OPTIC

ADDRESS: US 50 & SH 45

PUEBLO, CO

PERMIT TYPE: STORMWATER CONSTRUCTION

PERMITTEE: COLORADO DEPT OF TRANSPORTATION

PERMIT EFFECTIVE: NOT REPORTED

---

[Back to Report Summary](#)

# Emergency Response Notification System (ERNSCO)

**MAP ID# 2**

Distance from Property: 0.02 mi. W

## **INCIDENT INFORMATION**

GSID#: 1093229

NRC ID#: 1093229

INCIDENT LOCATION: NOT REPORTED

INCIDENT ADDRESS: HWY 50 AT MCCULLOCH AVE.  
PUEBLO, CO

INCIDENT COUNTY: PUEBLO

## **INCIDENT DETAILS**

INCIDENT DATE: 8/15/2014 14:45

INCIDENT CAUSE: OPERATOR ERROR

INCIDENT TYPE: MOBILE

INCIDENT OCCURED/DISCOVERED: OCCURRED

INCIDENT DESCRIPTION: THE CALLER IS REPORTING A RELEASE OF BATTERY ACID AND A DISCHARGE OF MOTOR OIL ONTO THE ROADWAY. THE CALLER STATED THAT A SINGLE VEHICLE ACCIDENT LEAD TO THE SPILL. THE CALLER STATED THAT THE CAUSE OF THE ACCIDENT IS BELIEVED TO BE DUE TO DRIVER INEXPERIENCE (TRUCK WAS PULLING A TRAILER WITH A CAMPER SHELL). THE CALLER ALSO STATED THAT DUE TO THE ACCIDENT THAT THERE WAS ONE FATALITY TO THE PASSENGER AND INJURIES SUSTAINED BY THE DRIVER (TRANSPORTED TO A HOSPITAL).

## **RESPONSIBLE PARTY**

RESPONSIBLE COMPANY: NOT REPORTED

ADDRESS: ADDRESS NOT REPORTED  
CITY NOT REPORTED CO

RESPONSIBLE COMPANY ORGANIZATION TYPE: PRIVATE CITIZEN

## **MATERIALS INVOLVED**

CHRIS CODE: OMT

MATERIAL REACHED WATER: NO

WATER AMOUNT: UNKNOWN AMOUNT / NOT REPORTED

MATERIAL RELEASED/AMOUNT: OIL, MISC: MOTOR / 1.5 GALLON(S)

CHRIS CODE: SFA

MATERIAL REACHED WATER: NO

WATER AMOUNT: UNKNOWN AMOUNT / NOT REPORTED

MATERIAL RELEASED/AMOUNT: SULFURIC ACID (BATTERY ACID) / 1 GALLON(S)

## **OTHER MATERIALS INVOLVED**

- NO OTHER MATERIALS INVOLVED -

## **REMEDIAL ACTION**

REMEDIAL ACTION: CLEANUP COMPLETED.

---

[Back to Report Summary](#)

## Colorado Discharge Permit System Facilities (CDPS)

[MAP ID# 2](#)

Distance from Property: 0.02 mi. W

### **SITE INFORMATION**

PERMIT NUMBER: COR03H942

SITE NAME: MCCULLOCH BLVD IMPROVEMENTS

ADDRESS: MCCULLOCH BLVD & HWY 50W

PUEBLO WEST, CO

PERMIT TYPE: STORMWATER CONSTRUCTION

PERMITTEE: PUEBLO COUNTY PUBLIC WORKS DEPT

PERMIT EFFECTIVE: 7/19/2011

---

[Back to Report Summary](#)

## Colorado Discharge Permit System Facilities (CDPS)

[MAP ID# 3](#)

Distance from Property: 0.02 mi. SW

### **SITE INFORMATION**

PERMIT NUMBER: COR03N215

SITE NAME: WILDHORSE PROPERTY

ADDRESS: WILDHORSE RD

PUEBLO, CO

PERMIT TYPE: STORMWATER CONSTRUCTION

PERMITTEE: K R SWERDFEGER CONSTRUCTION INC

PERMIT EFFECTIVE: 1/6/2015

---

[Back to Report Summary](#)

**Resource Conservation & Recovery Act - Generator Facilities  
(RCRAGR08)**

**MAP ID# 4**

Distance from Property: 0.06 mi. N

**FACILITY INFORMATION**

EPA ID#: **COR000202952**

NAME: **GERBER COLLISION & GLASS**

ADDRESS: **275 ENTERPRISE DR**

**PUEBLO WEST, CO 81007**

CONTACT NAME: **MICHAEL HOWARD**

CONTACT ADDRESS: **275 ENTERPRISE DR**

**PUEBLO WEST CO 81007**

CONTACT PHONE: **2197462035**

NON-NOTIFIER: **NOT A NON-NOTIFIER**

DATE RECEIVED BY AGENCY: **07/13/2012**

OWNER TYPE: **PRIVATE**

OWNER NAME: **BP CAPITAL MANAGEMENT**

OPERATOR TYPE: **PRIVATE**

OPERATOR NAME: **CARS COLLISION 27**

**CERTIFICATION**

CERTIFICATION NAME:

CERTIFICATION TITLE:

CERTIFICATION SIGNED DATE:

**MICHAEL GEARY**

**SFTY DIR**

**06/26/2012**

**MICHAEL GEARY**

**SFTY DIR**

**09/30/2011**

**MICHAEL GEARY**

**SFTY DIR**

**03/10/2010**

**MIKE GEARY**

**SFTY DIR**

**07/11/2008**

**INDUSTRY CLASSIFICATION (NAICS)**

**81112 - AUTOMOTIVE BODY, PAINT, INTERIOR, AND GLASS REPAIR**

**SITE HISTORY (INCLUDES GENERATORS AND NON-GENERATORS)**

DATE RECEIVED BY AGENCY: **07/13/2012**

NAME: **GERBER COLLISION & GLASS**

GENERATOR CLASSIFICATION: **LARGE QUANTITY GENERATOR**

DATE RECEIVED BY AGENCY: **10/04/2011**

NAME: **CARS COLLISION 27**

GENERATOR CLASSIFICATION: **LARGE QUANTITY GENERATOR**

DATE RECEIVED BY AGENCY: **03/15/2010**

NAME: **CARS COLLISION 27**

GENERATOR CLASSIFICATION: **SMALL QUANTITY GENERATOR**

DATE RECEIVED BY AGENCY: **07/23/2008**

NAME: **CARS COLLISION CENTER**

GENERATOR CLASSIFICATION: **SMALL QUANTITY GENERATOR**

DATE RECEIVED BY AGENCY: **01/29/2002**

NAME: **CARS COLLISION CENTER**

GENERATOR CLASSIFICATION: **LARGE QUANTITY GENERATOR**

**CURRENT ACTIVITY INFORMATION**

GENERATOR STATUS: **CONDITIONALLY EXEMPT SMALL QUANTITY GENERATOR** LAST UPDATED DATE: **07/13/2012**

SUBJECT TO CORRECTIVE ACTION UNIVERSE: **NO**

TDSFs POTENTIALLY SUBJECT TO CORRECTIVE ACTION UNDER 3004 (u)/(v) UNIVERSE: **NO**

TDSFs ONLY SUBJECT TO CORRECTIVE ACTION UNDER DISCRETIONARY AUTHORITIES UNIVERSE: **NO**

NON TDSFs WHERE RCRA CORRECTIVE ACTION HAS BEEN IMPOSED UNIVERSE: **NO**

CORRECTIVE ACTION WORKLOAD UNIVERSE: **NO**

# Resource Conservation & Recovery Act - Generator Facilities (RCRAGR08)

IMPORTER: <b>NO</b>	UNDERGROUND INJECTION: <b>NO</b>
MIXED WASTE GENERATOR: <b>NO</b>	UNIVERSAL WASTE DESTINATION FACILITY: <b>NO</b>
RECYCLER: <b>NO</b>	TRANSFER FACILITY: <b>NO</b>
TRANSPORTER: <b>NO</b>	USED OIL FUEL BURNER: <b>NO</b>
ONSITE BURNER EXEMPTION: <b>NO</b>	USED OIL PROCESSOR: <b>NO</b>
FURNACE EXEMPTION: <b>NO</b>	USED OIL FUEL MARKETER TO BURNER: <b>NO</b>
USED OIL REFINER: <b>NO</b>	SPECIFICATION USED OIL MARKETER: <b>NO</b>
USED OIL TRANSFER FACILITY: <b>NO</b>	USED OIL TRANSPORTER: <b>NO</b>

COMPLIANCE, MONITORING AND ENFORCEMENT INFORMATION

EVALUATIONS

03/14/2012	CEI COMPLIANCE EVALUATION INSPECTION ON-SITE
07/28/2011	FSD FACILITY SELF DISCLOSURE
10/08/2010	FSD FACILITY SELF DISCLOSURE
07/31/2009	FSD FACILITY SELF DISCLOSURE
09/22/2005	CEI COMPLIANCE EVALUATION INSPECTION ON-SITE
05/27/2004	CAV COMPLIANCE ASSISTANCE VISIT

VIOLATIONS - NO VIOLATIONS REPORTED -

ENFORCEMENTS - NO ENFORCEMENTS REPORTED -

HAZARDOUS WASTE

**D003 REACTIVE WASTE**

**F001** THE FOLLOWING SPENT HALOGENATED SOLVENTS USED IN DEGREASING: TETRACHLOROETHYLENE, TRICHLOROETHYLENE, METHYLENE CHLORIDE, 1,1,1-TRICHLOROETHANE, CARBON TETRACHLORIDE AND CHLORINATED FLUOROCARBONS; ALL SPENT SOLVENT MIXTURES/BLENDS USED IN DEGREASING CONTAINING, BEFORE USE, A TOTAL OF TEN PERCENT OR MORE (BY VOLUME) OF ONE OR MORE OF THE ABOVE HALOGENATED SOLVENTS OR THOSE SOLVENTS LISTED IN F002, F004, AND F005; AND STILL BOTTOMS FROM THE RECOVERY OF THESE SPENT SOLVENTS AND SPENT SOLVENT MIXTURES.

**F003** THE FOLLOWING SPENT NON-HALOGENATED SOLVENTS: XYLENE, ACETONE, ETHYL ACETATE, ETHYL BENZENE, ETHYL ETHER, METHYL ISOBUTYL KETONE, N-BUTYL ALCOHOL, CYCLOHEXANONE, AND METHANOL; ALL SPENT SOLVENT MIXTURES/BLENDS CONTAINING, BEFORE USE, ONLY THE ABOVE SPENT NONHALOGENATED SOLVENTS; AND ALL SPENT SOLVENT MIXTURES/BLENDS CONTAINING, BEFORE USE, ONE OR MORE OF THE ABOVE NONHALOGENATED SOLVENTS, AND A TOTAL OF TEN PERCENT OR MORE (BY VOLUME) OF ONE OR MORE OF THOSE SOLVENTS LISTED IN F001, F002, F004, AND F005; AND STILL BOTTOMS FROM THE RECOVERY OF THESE SPENT SOLVENTS AND SPENT SOLVENT MIXTURES.

**F005** THE FOLLOWING SPENT NONHALOGENATED SOLVENTS: TOLUENE, METHYL ETHYL KETONE, CARBON DISULFIDE, ISOBUTANOL, PYRIDINE, BENZENE, 2-ETHOXYETHANOL, AND 2-NITROPROPANE; ALL SPENT SOLVENT MIXTURES/BLENDS CONTAINING, BEFORE USE, A TOTAL OF TEN PERCENT OR MORE (BY VOLUME) OF ONE OR MORE OF THE ABOVE NONHALOGENATED SOLVENTS OR THOSE SOLVENTS LISTED IN F001, F002, OR F004; AND STILL BOTTOMS FROM THE RECOVERY OF THESE SPENT SOLVENTS AND SPENT SOLVENT MIXTURES.

**D001 IGNITABLE WASTE**

UNIVERSAL WASTE

WASTE TYPE:	ACCUMULATED WASTE ON-SITE:	GENERATED WASTE ON-SITE:	SOURCE TYPE:
BATTERIES	YES	NOT REPORTED	NOTIFICATION
LAMPS	YES	NOT REPORTED	NOTIFICATION
PESTICIDES	YES	NOT REPORTED	NOTIFICATION
MERCURY CONTAINING EQUIPMENT	YES	NOT REPORTED	NOTIFICATION

CORRECTIVE ACTION AREA - NO CORRECTIVE ACTION AREA INFORMATION REPORTED -

**Resource Conservation & Recovery Act - Generator Facilities  
(RCRAGR08)**

CORRECTIVE ACTION EVENT - NO CORRECTIVE ACTION EVENT REPORTED -

---

[Back to Report Summary](#)

## Solid Waste Facilities (SWF)

**MAP ID# 4**

Distance from Property: 0.03 mi. N

### **SITE INFORMATION**

UNIQUEID: 2170WTR

GS ID: 2170WTR

NAME: **TIMME MOTOR SALE**

ADDRESS: **315 ENTERPRISE DR.**

**PUEBLO WEST, CO 81007**

COUNTY: **NOT REPORTED**

CERTIFICATION ID: **2170**

FACILITY TYPE: **REGISTERED TIRE HAULER**

TIRE RETAILER/WHOLESALE: **YES**

HAULER: **NO**

END USER: **NO**

COLLECTION: **NO**

PROCESSOR: **NO**

MONOFILL: **NO**

---

[Back to Report Summary](#)



# Resource Conservation & Recovery Act - Generator Facilities (RCRAGR08)

MAP ID# 5

Distance from Property: 0.06 mi. N

## FACILITY INFORMATION

EPA ID#: COR000221994

NAME: ABRA AUTO BODY AND GLASS - PUEBLO WEST

ADDRESS: 455 E ENTERPRISE DR

PUEBLO, CO 81007

OWNER TYPE: PRIVATE

OWNER NAME: ABRA COLORADO INC

OPERATOR TYPE: PRIVATE

OPERATOR NAME: ABRA AUTO BODY & GLASS -  
PUEBLO WEST

CONTACT NAME: COLETTE BRUCE

CONTACT ADDRESS: 6801 W 121ST ST STE 123

OVERLAND PARK KS 66209

CONTACT PHONE: 8667629350

NON-NOTIFIER: NOT A NON-NOTIFIER

DATE RECEIVED BY AGENCY: 03/08/2010

## CERTIFICATION

CERTIFICATION NAME:

CERTIFICATION TITLE:

CERTIFICATION SIGNED DATE:

COLETTE BRUCE

CONSULTANT FOR COMPANY

03/01/2010

COLETTE BRUCE

CONSULTANT FOR COMPANY

10/05/2009

## INDUSTRY CLASSIFICATION (NAICS)

81112 - AUTOMOTIVE BODY, PAINT, INTERIOR, AND GLASS REPAIR

## SITE HISTORY (INCLUDES GENERATORS AND NON-GENERATORS)

DATE RECEIVED BY AGENCY: 03/08/2010

NAME: ABRA AUTO BODY AND GLASS - PUEBLO WEST

GENERATOR CLASSIFICATION: LARGE QUANTITY GENERATOR

DATE RECEIVED BY AGENCY: 10/20/2009

NAME: ABRA AUTO BODY & GLASS - PUEBLO WEST

GENERATOR CLASSIFICATION: LARGE QUANTITY GENERATOR

## CURRENT ACTIVITY INFORMATION

GENERATOR STATUS: **CONDITIONALLY EXEMPT SMALL QUANTITY GENERATOR**

LAST UPDATED DATE: 03/11/2010

SUBJECT TO CORRECTIVE ACTION UNIVERSE: **NO**

TDSFs POTENTIALLY SUBJECT TO CORRECTIVE ACTION UNDER 3004 (u)/(v) UNIVERSE: **NO**

TDSFs ONLY SUBJECT TO CORRECTIVE ACTION UNDER DISCRETIONARY AUTHORITIES UNIVERSE: **NO**

NON TDSFs WHERE RCRA CORRECTIVE ACTION HAS BEEN IMPOSED UNIVERSE: **NO**

CORRECTIVE ACTION WORKLOAD UNIVERSE: **NO**

IMPORTER: **NO**

UNDERGROUND INJECTION: **NO**

MIXED WASTE GENERATOR: **NO**

UNIVERSAL WASTE DESTINATION FACILITY: **NO**

RECYCLER: **NO**

TRANSFER FACILITY: **NO**

TRANSPORTER: **NO**

USED OIL FUEL BURNER: **NO**

ONSITE BURNER EXEMPTION: **NO**

USED OIL PROCESSOR: **NO**

FURNACE EXEMPTION: **NO**

USED OIL FUEL MARKETER TO BURNER: **NO**

USED OIL REFINER: **NO**

SPECIFICATION USED OIL MARKETER: **NO**

USED OIL TRANSFER FACILITY: **NO**

USED OIL TRANSPORTER: **NO**

## COMPLIANCE, MONITORING AND ENFORCEMENT INFORMATION

EVALUATIONS - **NO EVALUATIONS REPORTED** -

# Resource Conservation & Recovery Act - Generator Facilities (RCRAGR08)

VIOLATIONS - NO VIOLATIONS REPORTED -

ENFORCEMENTS - NO ENFORCEMENTS REPORTED -

HAZARDOUS WASTE

**D001**      **IGNITABLE WASTE**

**D005**      **BARIUM**

**D035**      **METHYL ETHYL KETONE**

**F001**      **THE FOLLOWING SPENT HALOGENATED SOLVENTS USED IN DEGREASING: TETRACHLOROETHYLENE, TRICHLOROETHYLENE, METHYLENE CHLORIDE, 1,1,1-TRICHLOROETHANE, CARBON TETRACHLORIDE AND CHLORINATED FLUOROCARBONS; ALL SPENT SOLVENT MIXTURES/BLENDS USED IN DEGREASING CONTAINING, BEFORE USE, A TOTAL OF TEN PERCENT OR MORE (BY VOLUME) OF ONE OR MORE OF THE ABOVE HALOGENATED SOLVENTS OR THOSE SOLVENTS LISTED IN F002, F004, AND F005; AND STILL BOTTOMS FROM THE RECOVERY OF THESE SPENT SOLVENTS AND SPENT SOLVENT MIXTURES.**

**F003**      **THE FOLLOWING SPENT NON-HALOGENATED SOLVENTS: XYLENE, ACETONE, ETHYL ACETATE, ETHYL BENZENE, ETHYL ETHER, METHYL ISOBUTYL KETONE, N-BUTYL ALCOHOL, CYCLOHEXANONE, AND METHANOL; ALL SPENT SOLVENT MIXTURES/BLENDS CONTAINING, BEFORE USE, ONLY THE ABOVE SPENT NONHALOGENATED SOLVENTS; AND ALL SPENT SOLVENT MIXTURES/BLENDS CONTAINING, BEFORE USE, ONE OR MORE OF THE ABOVE NONHALOGENATED SOLVENTS, AND A TOTAL OF TEN PERCENT OR MORE (BY VOLUME) OF ONE OR MORE OF THOSE SOLVENTS LISTED IN F001, F002, F004, AND F005; AND STILL BOTTOMS FROM THE RECOVERY OF THESE SPENT SOLVENTS AND SPENT SOLVENT MIXTURES.**

UNIVERSAL WASTE

WASTE TYPE:	ACCUMULATED WASTE ON-SITE:	GENERATED WASTE ON-SITE:	SOURCE TYPE:
<b>BATTERIES</b>	<b>YES</b>	<b>NOT REPORTED</b>	<b>NOTIFICATION</b>
<b>LAMPS</b>	<b>YES</b>	<b>NOT REPORTED</b>	<b>NOTIFICATION</b>
<b>BATTERIES</b>	<b>YES</b>	<b>NOT REPORTED</b>	<b>NOTIFICATION</b>
<b>LAMPS</b>	<b>YES</b>	<b>NOT REPORTED</b>	<b>NOTIFICATION</b>

CORRECTIVE ACTION AREA - NO CORRECTIVE ACTION AREA INFORMATION REPORTED -

CORRECTIVE ACTION EVENT - NO CORRECTIVE ACTION EVENT REPORTED -

[Back to Report Summary](#)

# Aboveground Storage Tank Facilities (AST)

**MAP ID# 5**

Distance from Property: 0.04 mi. N

## FACILITY INFORMATION

FACILITY ID: 16432

NAME: BLUE FLAME GAS

ADDRESS: 423 E ENTERPRISE

PUEBLO WEST, CO 81007

COSTIS LINK: [http://costis.cdle.state.co.us/facility.asp?h\\_id=16432](http://costis.cdle.state.co.us/facility.asp?h_id=16432)

## OWNER INFORMATION

OWNER ID: 19543

NAME: BLUEFLAME GAS INC

ADDRESS: 423 E ENTERPRISE DR

PUEBLO WEST, CO 81007

## TANK INFORMATION

TANK ID:	TANK TYPE:	TANK PRODUCT:	TANK CAPACITY:	TANK STATUS:	INSTALLATION DATE:
36099	LIQUEFIED PETROLEUM GAS	LPG	30000	OPEN	NOT REPORTED
36593	LIQUEFIED PETROLEUM GAS	LPG	1999	OPEN	NOT REPORTED
43226	LIQUEFIED PETROLEUM GAS -LPG TRUCK		0	OPEN	NOT REPORTED
43228	LIQUEFIED PETROLEUM GAS -LPG TRUCK		0	OPEN	NOT REPORTED
43230	LIQUEFIED PETROLEUM GAS -LPG TRUCK		0	OPEN	NOT REPORTED

[Back to Report Summary](#)

## Leaking Storage Tank Facilities (LST)

**MAP ID# 6**

Distance from Property: 0.04 mi. N

### **FACILITY INFORMATION**

UNIQUE ID: 9875LST

FACILITY ID: 9875

NAME: 50 WEST AMOCO

ADDRESS: 2825 HWY 50 W  
PUEBLO, CO 81008

SITE NAME: 50 WEST AMOCO

LOCATION: 2825 HWY 50 W, PUEBLO 81008

### **LEAKING INFORMATION**

EVENT ID: STATUS: RELEASE DATE:

10161 CLOSED 7/28/2006 12:01

COSTIS LINK: [http://costis.cdle.state.co.us/event.asp?h\\_id=10161](http://costis.cdle.state.co.us/event.asp?h_id=10161)

ALTERNATE NAME:

50 WEST AMOCO

---

[Back to Report Summary](#)

## Solid Waste Facilities (SWF)

**MAP ID# 6**

Distance from Property: 0.04 mi. N

### **SITE INFORMATION**

UNIQUEID: 1893WTR

GS ID: 1893WTR

NAME: **STEVE'S TIRE WORLD, LLC**

ADDRESS: **2825 W. US HWY 50  
PUEBLO, CO 81008**

COUNTY: **NOT REPORTED**

CERTIFICATION ID: **1893**

FACILITY TYPE: **REGISTERED TIRE HAULER**

TIRE RETAILER/WHOLESALE: **YES**

HAULER: **NO**

END USER: **NO**

COLLECTION: **NO**

PROCESSOR: **NO**

MONOFILL: **NO**

---

[Back to Report Summary](#)

# Aboveground Storage Tank Facilities (AST)

**MAP ID# 6**

Distance from Property: 0.04 mi. N

## FACILITY INFORMATION

FACILITY ID: 9875  
NAME: 50 WEST AMOCO  
ADDRESS: 2825 HWY 50 W  
PUEBLO, CO 81008

## OWNER INFORMATION

OWNER ID: 5242  
NAME: MCFARLAND OIL INC  
ADDRESS: PO BOX 206  
SALIDA, CO 81201

COSTIS LINK: [http://costis.cdle.state.co.us/facility.asp?h\\_id=9875](http://costis.cdle.state.co.us/facility.asp?h_id=9875)

## TANK INFORMATION

TANK ID:	TANK TYPE:	TANK PRODUCT:	TANK CAPACITY:	TANK STATUS:	INSTALLATION DATE:
26472	ABOVEGROUND STORAGE TANK	4 - DIESEL	25000	CLOSED	NOT REPORTED
26473	ABOVEGROUND STORAGE TANK	2 - UNLEADED MID-GRADE (MUL)	19000	CLOSED	NOT REPORTED
26474	ABOVEGROUND STORAGE TANK	3 - UNLEADED PREMIUM (PUL)	19000	CLOSED	NOT REPORTED
26475	ABOVEGROUND STORAGE TANK	UNKNOWN	19000	CLOSED	NOT REPORTED
26476	ABOVEGROUND STORAGE TANK	UNKNOWN	19000	CLOSED	NOT REPORTED
26477	ABOVEGROUND STORAGE TANK	UNKNOWN	10000	CLOSED	NOT REPORTED
26478	ABOVEGROUND STORAGE TANK	1 - UNLEADED REGULAR (RUL)	19000	CLOSED	NOT REPORTED
26479	ABOVEGROUND STORAGE TANK	UNKNOWN	10000	CLOSED	NOT REPORTED
35762	LIQUEFIED PETROLEUM GAS	LPG	500	CLOSED	NOT REPORTED

[Back to Report Summary](#)

# Resource Conservation & Recovery Act - Generator Facilities (RCRAGR08)

MAP ID# 7

Distance from Property: 0.04 mi. N

## FACILITY INFORMATION

EPA ID#: COR000009233

NAME: TRI-STATE GENERATION - PUEBLO WEST

ADDRESS: 717 ENTERPRISE DR  
PUEBLO WEST, CO 81007

OWNER TYPE: PRIVATE

OWNER NAME: TRI-STATE GENERATION AND TRANSMISSION

OPERATOR TYPE: PRIVATE

OPERATOR NAME: TRI-STATE GENERATION AND TRANSMISSION

CONTACT NAME: BARBARA A WALZ

CONTACT ADDRESS: PO BOX 33695  
DENVER CO 80233

CONTACT PHONE: 3034526111

NON-NOTIFIER: NOT A NON-NOTIFIER

DATE RECEIVED BY AGENCY: 06/17/2009

## CERTIFICATION

CERTIFICATION NAME:	CERTIFICATION TITLE:	CERTIFICATION SIGNED DATE:
BARBARA WALZ	VP ENV	04/20/2009
BARBARA WALZ	VP ENV	07/21/2008
BARBARA WALZ	VP ENV	08/30/2007

## INDUSTRY CLASSIFICATION (NAICS)

92613 - REGULATION AND ADMINISTRATION OF COMMUNICATIONS, ELECTRIC, GAS, AND OTHER UTILITIES

## SITE HISTORY (INCLUDES GENERATORS AND NON-GENERATORS)

DATE RECEIVED BY AGENCY: 06/17/2009

NAME: TRI-STATE GENERATION - PUEBLO WEST

GENERATOR CLASSIFICATION: LARGE QUANTITY GENERATOR

DATE RECEIVED BY AGENCY: 07/21/2008

NAME: TRI-STATE GEN PUEBLO WEST

GENERATOR CLASSIFICATION: LARGE QUANTITY GENERATOR

DATE RECEIVED BY AGENCY: 09/04/2007

NAME: TRI-STATE GEN./PUEBLO WEST

GENERATOR CLASSIFICATION: LARGE QUANTITY GENERATOR

DATE RECEIVED BY AGENCY: 11/20/1997

NAME: TRI-STATE GEN./PUEBLO WEST

GENERATOR CLASSIFICATION: LARGE QUANTITY GENERATOR

## CURRENT ACTIVITY INFORMATION

GENERATOR STATUS: **CONDITIONALLY EXEMPT SMALL QUANTITY GENERATOR** LAST UPDATED DATE: 06/17/2009

SUBJECT TO CORRECTIVE ACTION UNIVERSE: **NO**

TDSFs POTENTIALLY SUBJECT TO CORRECTIVE ACTION UNDER 3004 (u)/(v) UNIVERSE: **NO**

TDSFs ONLY SUBJECT TO CORRECTIVE ACTION UNDER DISCRETIONARY AUTHORITIES UNIVERSE: **NO**

NON TDSFs WHERE RCRA CORRECTIVE ACTION HAS BEEN IMPOSED UNIVERSE: **NO**

CORRECTIVE ACTION WORKLOAD UNIVERSE: **NO**

IMPORTER: **NO**

UNDERGROUND INJECTION: **NO**

MIXED WASTE GENERATOR: **NO**

UNIVERSAL WASTE DESTINATION FACILITY: **NO**

RECYCLER: **NO**

TRANSFER FACILITY: **NO**

# Resource Conservation & Recovery Act - Generator Facilities (RCRAGR08)

TRANSPORTER: <b>NO</b>	USED OIL FUEL BURNER: <b>NO</b>
ONSITE BURNER EXEMPTION: <b>NO</b>	USED OIL PROCESSOR: <b>NO</b>
FURNACE EXEMPTION: <b>NO</b>	USED OIL FUEL MARKETER TO BURNER: <b>NO</b>
USED OIL REFINER: <b>NO</b>	SPECIFICATION USED OIL MARKETER: <b>NO</b>
USED OIL TRANSFER FACILITY: <b>YES</b>	USED OIL TRANSPORTER: <b>YES</b>

COMPLIANCE, MONITORING AND ENFORCEMENT INFORMATION

EVALUATIONS - **NO EVALUATIONS REPORTED -**  
VIOLATIONS - **NO VIOLATIONS REPORTED -**  
ENFORCEMENTS - **NO ENFORCEMENTS REPORTED -**

HAZARDOUS WASTE

**D001**      **IGNITABLE WASTE**  
**D006**      **CADMIUM**  
**D008**      **LEAD**  
**D018**      **BENZENE**  
**D027**      **1,4-DICHLOROBENZENE**  
**D039**      **TETRACHLOROETHYLENE**  
**D040**      **TRICHLORETHYLENE**  
**F001**      **THE FOLLOWING SPENT HALOGENATED SOLVENTS USED IN DEGREASING:**  
**TETRACHLOROETHYLENE, TRICHLORETHYLENE, METHYLENE CHLORIDE, 1,1,1-TRICHLOROETHANE, CARBON**  
**TETRACHLORIDE AND CHLORINATED FLUOROCARBONS; ALL SPENT SOLVENT MIXTURES/BLENDS USED IN**  
**DEGREASING CONTAINING, BEFORE USE, A TOTAL OF TEN PERCENT OR MORE (BY VOLUME) OF ONE OR MORE**  
**OF THE ABOVE HALOGENATED SOLVENTS OR THOSE SOLVENTS LISTED IN F002, F004, AND F005; AND STILL**  
**BOTTOMS FROM THE RECOVERY OF THESE SPENT SOLVENTS AND SPENT SOLVENT MIXTURES.**

UNIVERSAL WASTE

WASTE TYPE:	ACCUMULATED WASTE ON-SITE:	GENERATED WASTE ON-SITE:	SOURCE TYPE:
<b>NOT REPORTED</b>	<b>NO</b>	<b>NO</b>	<b>NOTIFICATION</b>
<b>BATTERIES</b>	<b>NO</b>	<b>NOT REPORTED</b>	<b>NOTIFICATION</b>
<b>OTHER</b>	<b>NO</b>	<b>NO</b>	<b>NOTIFICATION</b>
<b>LAMPS</b>	<b>NO</b>	<b>NOT REPORTED</b>	<b>NOTIFICATION</b>
<b>MERCURY-CONTAINING DEVICES</b>	<b>NO</b>	<b>NO</b>	<b>NOTIFICATION</b>
<b>PESTICIDES</b>	<b>NO</b>	<b>NOT REPORTED</b>	<b>NOTIFICATION</b>
<b>MERCURY CONTAINING EQUIPMENT</b>	<b>NO</b>	<b>NOT REPORTED</b>	<b>NOTIFICATION</b>

CORRECTIVE ACTION AREA      - **NO CORRECTIVE ACTION AREA INFORMATION REPORTED -**  
CORRECTIVE ACTION EVENT      - **NO CORRECTIVE ACTION EVENT REPORTED -**

[Back to Report Summary](#)



## Solid Waste Facilities (SWF)

**MAP ID# 8**

Distance from Property: 0.05 mi. N

### **SITE INFORMATION**

UNIQUEID: 1199WTR

GS ID: 1199WTR

NAME: **AUTO FIX OF PUEBLO**

ADDRESS: **2801 W US HIGHWAY 50**  
**PUEBLO, CO 81008**

COUNTY: **NOT REPORTED**

CERTIFICATION ID: **1199**

FACILITY TYPE: **REGISTERED TIRE HAULER**

TIRE RETAILER/WHOLESALE: **YES**

HAULER: **NO**

END USER: **NO**

COLLECTION: **NO**

PROCESSOR: **NO**

MONOFILL: **NO**

---

[Back to Report Summary](#)

## Solid Waste Facilities (SWF)

**MAP ID# 9**

Distance from Property: 0.06 mi. E

### **SITE INFORMATION**

UNIQUEID: 911WTR

GS ID: 911WTR

NAME: SUBARU OF PUEBLO

ADDRESS: 2525 HWY 50 WEST

PUEBLO, CO 81008

COUNTY: NOT REPORTED

CERTIFICATION ID: 911

FACILITY TYPE: REGISTERED TIRE HAULER

TIRE RETAILER/WHOLESALE: YES

HAULER: NO

END USER: NO

COLLECTION: NO

PROCESSOR: NO

MONOFILL: NO

---

[Back to Report Summary](#)

## Solid Waste Facilities (SWF)

[MAP ID# 10](#)

Distance from Property: 0.06 mi. N

### **SITE INFORMATION**

UNIQUEID: 2017WTR

GS ID: 2017WTR

NAME: ARK AUTOMOTIVE REPAIR WEST

ADDRESS: 12 N RESEARCH DRIVE  
PUEBLO WEST, CO 81007

COUNTY: NOT REPORTED

CERTIFICATION ID: 2017

FACILITY TYPE: REGISTERED TIRE HAULER

TIRE RETAILER/WHOLESALE: YES

HAULER: NO

END USER: NO

COLLECTION: NO

PROCESSOR: NO

MONOFILL: NO

---

[Back to Report Summary](#)

## Aboveground Storage Tank Facilities (AST)

**MAP ID# 11**

Distance from Property: 0.07 mi. N

### FACILITY INFORMATION

FACILITY ID: 16622

NAME: MAR GAS PROPANE

ADDRESS: 805 ENTERPRISE DR  
PUEBLO WEST, CO 81007

COSTIS LINK: [http://costis.cdle.state.co.us/facility.asp?h\\_id=16622](http://costis.cdle.state.co.us/facility.asp?h_id=16622)

### OWNER INFORMATION

OWNER ID: 21969

NAME: HERITAGE OPERATING LP

ADDRESS: 5000 SAWGRASS VILLAGE CIR STE 4  
PONTE VEDRA BEACH, FL 32082

### TANK INFORMATION

TANK ID:	TANK TYPE:	TANK PRODUCT:	TANK CAPACITY:	TANK STATUS:	INSTALLATION DATE:
36440	LIQUEFIED PETROLEUM GAS -LPG ABOVEGROUND - BULK		30000	OPEN	NOT REPORTED
36612	LIQUEFIED PETROLEUM GAS	NOT REPORTED	0	CLOSED	NOT REPORTED
38840	LIQUEFIED PETROLEUM GAS -LPG ABOVEGROUND		1200	OPEN	NOT REPORTED
43213	LIQUEFIED PETROLEUM GAS -LPG TRUCK		0	CLOSED	NOT REPORTED
43214	LIQUEFIED PETROLEUM GAS -LPG TRUCK		0	OPEN	NOT REPORTED
43215	LIQUEFIED PETROLEUM GAS -LPG TRUCK		0	OPEN	NOT REPORTED
43216	LIQUEFIED PETROLEUM GAS -LPG TRUCK		0	OPEN	NOT REPORTED
43217	LIQUEFIED PETROLEUM GAS -LPG TRUCK		0	OPEN	NOT REPORTED
43947	LIQUEFIED PETROLEUM GAS -LPG TRUCK		0	OPEN	NOT REPORTED
43948	LIQUEFIED PETROLEUM GAS -LPG TRUCK		0	OPEN	NOT REPORTED
43949	LIQUEFIED PETROLEUM GAS -LPG TRUCK		0	OPEN	NOT REPORTED

[Back to Report Summary](#)

## Solid Waste Facilities (SWF)

[MAP ID# 12](#)

Distance from Property: 0.07 mi. SW

### **SITE INFORMATION**

UNIQUEID: 2040WTR

GS ID: 2040WTR

NAME: **GMACK ENTERPRISES, LLC**

ADDRESS: **175 E SPAULDING  
PUEBLO, CO 81007**

COUNTY: **NOT REPORTED**

CERTIFICATION ID: **2040**

FACILITY TYPE: **REGISTERED TIRE HAULER**

TIRE RETAILER/WHOLESALE: **YES**

HAULER: **NO**

END USER: **NO**

COLLECTION: **NO**

PROCESSOR: **NO**

MONOFILL: **NO**

---

[Back to Report Summary](#)

## Solid Waste Facilities (SWF)

[MAP ID# 13](#)

Distance from Property: 0.07 mi. SE

### **SITE INFORMATION**

UNIQUEID: 1760WTR

GS ID: 1760WTR

NAME: **SOUTHWEST MOTORS INC**

ADDRESS: **2680 W HWY 50**  
**PUEBLO, CO 81008**

COUNTY: **NOT REPORTED**

CERTIFICATION ID: **1760**

FACILITY TYPE: **REGISTERED TIRE HAULER**

TIRE RETAILER/WHOLESALE: **YES**

HAULER: **NO**

END USER: **NO**

COLLECTION: **NO**

PROCESSOR: **NO**

MONOFILL: **NO**

---

[Back to Report Summary](#)

## Aboveground Storage Tank Facilities (AST)

**MAP ID# 14**

Distance from Property: 0.07 mi. SW

### FACILITY INFORMATION

FACILITY ID: 16641

NAME: ZABUKOVIC MOTORS

ADDRESS: 701 E SPAULDING

PUEBLO, CO 81007

COSTIS LINK: [http://costis.cdle.state.co.us/facility.asp?h\\_id=16641](http://costis.cdle.state.co.us/facility.asp?h_id=16641)

### OWNER INFORMATION

OWNER ID: 19891

NAME: ZABUKOVIC MOTORS

ADDRESS: 701 E SPAULDING

PUEBLO, CO 81007

### TANK INFORMATION

TANK ID: TANK TYPE:

TANK PRODUCT:

TANK CAPACITY: TANK STATUS:

INSTALLATION DATE:

36467

LIQUEFIED PETROLEUM GAS LPG

1150

OPEN

NOT REPORTED

---

[Back to Report Summary](#)

**Resource Conservation & Recovery Act - Non-Generator Facilities  
(RCRANGR08)**

**MAP ID# 15**

Distance from Property: 0.08 mi. N

**FACILITY INFORMATION**

EPA ID#: **COD981544380**

NAME: **HEWITT - ROBINS**

ADDRESS: **129 ENTERPRISE DR**

**PUEBLO, CO 81007**

CONTACT NAME: **CHARLES-L BRADY**

CONTACT ADDRESS: **129 ENTERPRISE DR**

**PUEBLO CO 81007**

CONTACT PHONE: **3035472425**

NON-NOTIFIER: **NOT A NON-NOTIFIER**

DATE RECEIVED BY AGENCY: **06/29/1993**

CERTIFICATION - **NO CERTIFICATION REPORTED -**

INDUSTRY CLASSIFICATION (NAICS) - **NO NAICS INFORMATION REPORTED -**

SITE HISTORY (INCLUDES GENERATORS AND NON-GENERATORS)

DATE RECEIVED BY AGENCY: **06/29/1993**

NAME: **HEWITT - ROBINS**

GENERATOR CLASSIFICATION: **NOT A GENERATOR**

**CURRENT ACTIVITY INFORMATION**

GENERATOR STATUS: **NOT A GENERATOR** LAST UPDATED DATE: **10/14/2014**

SUBJECT TO CORRECTIVE ACTION UNIVERSE: **NO**

TDSFs POTENTIALLY SUBJECT TO CORRECTIVE ACTION UNDER 3004 (u)/(v) UNIVERSE: **NO**

TDSFs ONLY SUBJECT TO CORRECTIVE ACTION UNDER DISCRETIONARY AUTHORITIES UNIVERSE: **NO**

NON TDSFs WHERE RCRA CORRECTIVE ACTION HAS BEEN IMPOSED UNIVERSE: **NO**

CORRECTIVE ACTION WORKLOAD UNIVERSE: **NO**

IMPORTER: **NO**

UNDERGROUND INJECTION: **NO**

MIXED WASTE GENERATOR: **NO**

UNIVERSAL WASTE DESTINATION FACILITY: **NO**

RECYCLER: **NO**

TRANSFER FACILITY: **NO**

TRANSPORTER: **NO**

USED OIL FUEL BURNER: **NO**

ONSITE BURNER EXEMPTION: **NO**

USED OIL PROCESSOR: **NO**

FURNACE EXEMPTION: **NO**

USED OIL FUEL MARKETER TO BURNER: **NO**

USED OIL REFINER: **NO**

SPECIFICATION USED OIL MARKETER: **NO**

USED OIL TRANSFER FACILITY: **NO**

USED OIL TRANSPORTER: **NO**

**COMPLIANCE, MONITORING AND ENFORCEMENT INFORMATION**

EVALUATIONS

**06/21/1989 CEI COMPLIANCE EVALUATION INSPECTION ON-SITE**

VIOLATIONS - **NO VIOLATIONS REPORTED -**

ENFORCEMENTS - **NO ENFORCEMENTS REPORTED -**

**HAZARDOUS WASTE**



**Resource Conservation & Recovery Act - Non-Generator Facilities  
(RCRANGR08)**

- F001 THE FOLLOWING SPENT HALOGENATED SOLVENTS USED IN DEGREASING:  
TETRACHLOROETHYLENE, TRICHLOROETHYLENE, METHYLENE CHLORIDE, 1,1,1-TRICHLOROETHANE, CARBON  
TETRACHLORIDE AND CHLORINATED FLUOROCARBONS; ALL SPENT SOLVENT MIXTURES/BLENDS USED IN  
DEGREASING CONTAINING, BEFORE USE, A TOTAL OF TEN PERCENT OR MORE (BY VOLUME) OF ONE OR MORE  
OF THE ABOVE HALOGENATED SOLVENTS OR THOSE SOLVENTS LISTED IN F002, F004, AND F005; AND STILL  
BOTTOMS FROM THE RECOVERY OF THESE SPENT SOLVENTS AND SPENT SOLVENT MIXTURES.
- F003 THE FOLLOWING SPENT NON-HALOGENATED SOLVENTS: XYLENE, ACETONE, ETHYL ACETATE, ETHYL  
BENZENE, ETHYL ETHER, METHYL ISOBUTYL KETONE, N-BUTYL ALCOHOL, CYCLOHEXANONE, AND METHANOL;  
ALL SPENT SOLVENT MIXTURES/BLENDS CONTAINING, BEFORE USE, ONLY THE ABOVE SPENT  
NONHALOGENATED SOLVENTS; AND ALL SPENT SOLVENT MIXTURES/BLENDS CONTAINING, BEFORE USE, ONE  
OR MORE OF THE ABOVE NONHALOGENATED SOLVENTS, AND A TOTAL OF TEN PERCENT OR MORE (BY  
VOLUME) OF ONE OR MORE OF THOSE SOLVENTS LISTED IN F001, F002, F004, AND F005; AND STILL BOTTOMS  
FROM THE RECOVERY OF THESE SPENT SOLVENTS AND SPENT SOLVENT MIXTURES.

UNIVERSAL WASTE - NO UNIVERSAL WASTE REPORTED -

CORRECTIVE ACTION AREA - NO CORRECTIVE ACTION AREA INFORMATION REPORTED -

CORRECTIVE ACTION EVENT - NO CORRECTIVE ACTION EVENT REPORTED -

---

[Back to Report Summary](#)

**Resource Conservation & Recovery Act - Non-Generator Facilities  
(RCRANGR08)**

**MAP ID# 15**

Distance from Property: 0.08 mi. N

**FACILITY INFORMATION**

EPA ID#: **COR000235556**

OWNER TYPE: **PRIVATE**

NAME: **GARTNER USA - A DIVISION OF PERMASTEELISA NORTH AMERICA CORP**

OWNER NAME: **129 ENTERPRISE LLC**

ADDRESS: **129 E ENTERPRISE DR EAST BLDG LEASED PROPERTY  
PUEBLO WEST, CO 81007**

OPERATOR TYPE: **PRIVATE**

OPERATOR NAME: **GARTNER USA-A DIVISION OF PERMASTEELISA**

CONTACT NAME: **TODD J KASTEN**

CONTACT ADDRESS: **321 N CLARK ST STE 2410  
CHICAGO IL 60654**

CONTACT PHONE: **651-900-2483**

NON-NOTIFIER: **NOT A NON-NOTIFIER**

DATE RECEIVED BY AGENCY: **12/01/2014**

**CERTIFICATION**

CERTIFICATION NAME:

CERTIFICATION TITLE:

CERTIFICATION SIGNED DATE:

**TODD KASTEN**

**PROJECT MANAGER**

**12/01/2014**

**INDUSTRY CLASSIFICATION (NAICS)**

**493110 - GENERAL WAREHOUSING AND STORAGE**

**SITE HISTORY (INCLUDES GENERATORS AND NON-GENERATORS)**

DATE RECEIVED BY AGENCY: **12/01/2014**

NAME: **GARTNER USA - A DIVISION OF PERMASTEELISA NORTH AMERICA CORP**

GENERATOR CLASSIFICATION: **NOT A GENERATOR**

**CURRENT ACTIVITY INFORMATION**

GENERATOR STATUS: **NOT A GENERATOR** LAST UPDATED DATE: **12/02/2014**

SUBJECT TO CORRECTIVE ACTION UNIVERSE: **NO**

TDSFs POTENTIALLY SUBJECT TO CORRECTIVE ACTION UNDER 3004 (u)/(v) UNIVERSE: **NO**

TDSFs ONLY SUBJECT TO CORRECTIVE ACTION UNDER DISCRETIONARY AUTHORITIES UNIVERSE: **NO**

NON TDSFs WHERE RCRA CORRECTIVE ACTION HAS BEEN IMPOSED UNIVERSE: **NO**

CORRECTIVE ACTION WORKLOAD UNIVERSE: **NO**

IMPORTER: **NO**

UNDERGROUND INJECTION: **NO**

MIXED WASTE GENERATOR: **NO**

UNIVERSAL WASTE DESTINATION FACILITY: **NO**

RECYCLER: **NO**

TRANSFER FACILITY: **NO**

TRANSPORTER: **NO**

USED OIL FUEL BURNER: **NO**

ONSITE BURNER EXEMPTION: **NO**

USED OIL PROCESSOR: **NO**

FURNACE EXEMPTION: **NO**

USED OIL FUEL MARKETER TO BURNER: **NO**

USED OIL REFINER: **NO**

SPECIFICATION USED OIL MARKETER: **NO**

USED OIL TRANSFER FACILITY: **NO**

USED OIL TRANSPORTER: **NO**

**COMPLIANCE, MONITORING AND ENFORCEMENT INFORMATION**

**EVALUATIONS - NO EVALUATIONS REPORTED -**

**VIOLATIONS - NO VIOLATIONS REPORTED -**

**ENFORCEMENTS - NO ENFORCEMENTS REPORTED -**

**Resource Conservation & Recovery Act - Non-Generator Facilities  
(RCRANGR08)**

HAZARDOUS WASTE

D001      **IGNITABLE WASTE**

F003      THE FOLLOWING SPENT NON-HALOGENATED SOLVENTS: XYLENE, ACETONE, ETHYL ACETATE, ETHYL BENZENE, ETHYL ETHER, METHYL ISOBUTYL KETONE, N-BUTYL ALCOHOL, CYCLOHEXANONE, AND METHANOL; ALL SPENT SOLVENT MIXTURES/BLENDS CONTAINING, BEFORE USE, ONLY THE ABOVE SPENT NONHALOGENATED SOLVENTS; AND ALL SPENT SOLVENT MIXTURES/BLENDS CONTAINING, BEFORE USE, ONE OR MORE OF THE ABOVE NONHALOGENATED SOLVENTS, AND A TOTAL OF TEN PERCENT OR MORE (BY VOLUME) OF ONE OR MORE OF THOSE SOLVENTS LISTED IN F001, F002, F004, AND F005; AND STILL BOTTOMS FROM THE RECOVERY OF THESE SPENT SOLVENTS AND SPENT SOLVENT MIXTURES.

F005      THE FOLLOWING SPENT NONHALOGENATED SOLVENTS: TOLUENE, METHYL ETHYL KETONE, CARBON DISULFIDE, ISOBUTANOL, PYRIDINE, BENZENE, 2-ETHOXYETHANOL, AND 2-NITROPROPANE; ALL SPENT SOLVENT MIXTURES/BLENDS CONTAINING, BEFORE USE, A TOTAL OF TEN PERCENT OR MORE (BY VOLUME) OF ONE OR MORE OF THE ABOVE NONHALOGENATED SOLVENTS OR THOSE SOLVENTS LISTED IN F001, F002, OR F004; AND STILL BOTTOMS FROM THE RECOVERY OF THESE SPENT SOLVENTS AND SPENT SOLVENT MIXTURES.

UNIVERSAL WASTE      - NO UNIVERSAL WASTE REPORTED -

CORRECTIVE ACTION AREA      - NO CORRECTIVE ACTION AREA INFORMATION REPORTED -

CORRECTIVE ACTION EVENT      - NO CORRECTIVE ACTION EVENT REPORTED -

---

[Back to Report Summary](#)

# Resource Conservation & Recovery Act - Generator Facilities (RCRAGR08)

MAP ID# 16

Distance from Property: 0.09 mi. SE

## FACILITY INFORMATION

EPA ID#: COR000011270

NAME: FREEDOM FORD

ADDRESS: 2828 HWY 50 W

PUEBLO, CO 81008

CONTACT NAME: MIKE MOON

CONTACT ADDRESS: 2828 HWY 50 W

PUEBLO CO 81008

CONTACT PHONE: 7195453673

NON-NOTIFIER: NOT A NON-NOTIFIER

DATE RECEIVED BY AGENCY: 08/10/1998

CERTIFICATION - NO CERTIFICATION REPORTED -

INDUSTRY CLASSIFICATION (NAICS) - NO NAICS INFORMATION REPORTED -

SITE HISTORY (INCLUDES GENERATORS AND NON-GENERATORS)

DATE RECEIVED BY AGENCY: 08/10/1998

NAME: FREEDOM FORD

GENERATOR CLASSIFICATION: LARGE QUANTITY GENERATOR

## CURRENT ACTIVITY INFORMATION

GENERATOR STATUS: **CONDITIONALLY EXEMPT SMALL QUANTITY GENERATOR** LAST UPDATED DATE: 10/28/2014

SUBJECT TO CORRECTIVE ACTION UNIVERSE: **NO**

TDSFs POTENTIALLY SUBJECT TO CORRECTIVE ACTION UNDER 3004 (u)/(v) UNIVERSE: **NO**

TDSFs ONLY SUBJECT TO CORRECTIVE ACTION UNDER DISCRETIONARY AUTHORITIES UNIVERSE: **NO**

NON TDSFs WHERE RCRA CORRECTIVE ACTION HAS BEEN IMPOSED UNIVERSE: **NO**

CORRECTIVE ACTION WORKLOAD UNIVERSE: **NO**

IMPORTER: **NO**

UNDERGROUND INJECTION: **NO**

MIXED WASTE GENERATOR: **NO**

UNIVERSAL WASTE DESTINATION FACILITY: **NO**

RECYCLER: **NO**

TRANSFER FACILITY: **NO**

TRANSPORTER: **NO**

USED OIL FUEL BURNER: **NO**

ONSITE BURNER EXEMPTION: **NO**

USED OIL PROCESSOR: **NO**

FURNACE EXEMPTION: **NO**

USED OIL FUEL MARKETER TO BURNER: **NO**

USED OIL REFINER: **NO**

SPECIFICATION USED OIL MARKETER: **NO**

USED OIL TRANSFER FACILITY: **NO**

USED OIL TRANSPORTER: **NO**

## COMPLIANCE, MONITORING AND ENFORCEMENT INFORMATION

EVALUATIONS - NO EVALUATIONS REPORTED -

VIOLATIONS - NO VIOLATIONS REPORTED -

ENFORCEMENTS - NO ENFORCEMENTS REPORTED -

## HAZARDOUS WASTE

D001 IGNITABLE WASTE

D006 CADMIUM

D008 LEAD

D018 BENZENE

**Resource Conservation & Recovery Act - Generator Facilities  
(RCRAGR08)**

D035      METHYL ETHYL KETONE  
D039      TETRACHLOROETHYLENE  
D040      TRICHLOROETHYLENE

UNIVERSAL WASTE      - NO UNIVERSAL WASTE REPORTED -

CORRECTIVE ACTION AREA      - NO CORRECTIVE ACTION AREA INFORMATION REPORTED -

CORRECTIVE ACTION EVENT      - NO CORRECTIVE ACTION EVENT REPORTED -

---

[Back to Report Summary](#)

# Resource Conservation & Recovery Act - Generator Facilities (RCRAGR08)

MAP ID# 16

Distance from Property: 0.09 mi. SE

## FACILITY INFORMATION

EPA ID#: COD981551591

NAME: BAILEY TIRE & SERVICE

ADDRESS: 1500 HWY 50 W

PUEBLO, CO 81008

CONTACT NAME: APRIL REITZ

CONTACT ADDRESS: 231 W 2ND ST

CHADRON NE 69337

CONTACT PHONE: 3084324940

NON-NOTIFIER: NOT A NON-NOTIFIER

DATE RECEIVED BY AGENCY: 01/28/2001

CERTIFICATION - NO CERTIFICATION REPORTED -

INDUSTRY CLASSIFICATION (NAICS) - NO NAICS INFORMATION REPORTED -

SITE HISTORY (INCLUDES GENERATORS AND NON-GENERATORS)

DATE RECEIVED BY AGENCY: 01/28/2001

NAME: BAILEY TIRE & SERVICE

GENERATOR CLASSIFICATION: LARGE QUANTITY GENERATOR

DATE RECEIVED BY AGENCY: 07/25/1987

NAME: BAILEY TIRE & SERVICE

GENERATOR CLASSIFICATION: SMALL QUANTITY GENERATOR

## CURRENT ACTIVITY INFORMATION

GENERATOR STATUS: **CONDITIONALLY EXEMPT SMALL QUANTITY GENERATOR** LAST UPDATED DATE: 10/24/2014

SUBJECT TO CORRECTIVE ACTION UNIVERSE: **NO**

TDSFs POTENTIALLY SUBJECT TO CORRECTIVE ACTION UNDER 3004 (u)/(v) UNIVERSE: **NO**

TDSFs ONLY SUBJECT TO CORRECTIVE ACTION UNDER DISCRETIONARY AUTHORITIES UNIVERSE: **NO**

NON TDSFs WHERE RCRA CORRECTIVE ACTION HAS BEEN IMPOSED UNIVERSE: **NO**

CORRECTIVE ACTION WORKLOAD UNIVERSE: **NO**

IMPORTER: **NO**

UNDERGROUND INJECTION: **NO**

MIXED WASTE GENERATOR: **NO**

UNIVERSAL WASTE DESTINATION FACILITY: **NO**

RECYCLER: **NO**

TRANSFER FACILITY: **NO**

TRANSPORTER: **NO**

USED OIL FUEL BURNER: **NO**

ONSITE BURNER EXEMPTION: **NO**

USED OIL PROCESSOR: **NO**

FURNACE EXEMPTION: **NO**

USED OIL FUEL MARKETER TO BURNER: **NO**

USED OIL REFINER: **NO**

SPECIFICATION USED OIL MARKETER: **NO**

USED OIL TRANSFER FACILITY: **NO**

USED OIL TRANSPORTER: **NO**

## COMPLIANCE, MONITORING AND ENFORCEMENT INFORMATION

EVALUATIONS - NO EVALUATIONS REPORTED -

VIOLATIONS - NO VIOLATIONS REPORTED -

ENFORCEMENTS - NO ENFORCEMENTS REPORTED -

## HAZARDOUS WASTE

D001 IGNITABLE WASTE

**Resource Conservation & Recovery Act - Generator Facilities  
(RCRAGR08)**

UNIVERSAL WASTE - NO UNIVERSAL WASTE REPORTED -

CORRECTIVE ACTION AREA - NO CORRECTIVE ACTION AREA INFORMATION REPORTED -

CORRECTIVE ACTION EVENT - NO CORRECTIVE ACTION EVENT REPORTED -

---

[Back to Report Summary](#)

## Solid Waste Facilities (SWF)

[MAP ID# 17](#)

Distance from Property: 0.09 mi. SW

### **SITE INFORMATION**

UNIQUEID: 979WTR

GS ID: 979WTR

NAME: **SPRADLEY FORD**

ADDRESS: **2828 HWY 50 WEST**

**PUEBLO, CO 81008**

COUNTY: **NOT REPORTED**

CERTIFICATION ID: **979**

FACILITY TYPE: **REGISTERED TIRE HAULER**

TIRE RETAILER/WHOLESALE: **YES**

HAULER: **NO**

END USER: **NO**

COLLECTION: **NO**

PROCESSOR: **NO**

MONOFILL: **NO**

---

[Back to Report Summary](#)



## Underground Storage Tank Facilities (UST)

**MAP ID# 18**

Distance from Property: 0.10 mi. N

### FACILITY INFORMATION

FACILITY ID: 1153  
NAME: **SUMMIT CO OF SOUTHERN COLORADO**  
ADDRESS: **32 N SILICON DR**  
**PUEBLO WEST, CO 81007**

COSTIS LINK: [http://costis.cdle.state.co.us/facility.asp?h\\_id=1153](http://costis.cdle.state.co.us/facility.asp?h_id=1153)

### OWNER INFORMATION

OWNER ID: 5235  
NAME: **SUMMIT CO OF SOUTHERN COLORADO**  
ADDRESS: **32 N SILICON DR**  
**PUEBLO WEST, CO 81007**

### TANK INFORMATION

TANK ID:	TANK TYPE:	TANK PRODUCT:	TANK CAPACITY:	TANK STATUS:	INSTALLATION DATE:
3302	UNDERGROUND STORAGE TANK	GASOLINE	1100	CLOSED	NOT REPORTED
3303	UNDERGROUND STORAGE TANK	GASOLINE	1100	CLOSED	NOT REPORTED

[Back to Report Summary](#)

## Solid Waste Facilities (SWF)

**MAP ID# 19**

Distance from Property: 0.10 mi. N

### **SITE INFORMATION**

UNIQUEID: 2476573896REC

GS ID: 2476573896REC

NAME: WE RECYCLE COOPEARTION

ADDRESS: 24 N. RESEACH DRIVE

PUEBLO WEST, CO 81007

COUNTY: PUEBLO

FACILITY TYPE: RECYCLING FACILITY

---

[Back to Report Summary](#)

# No Longer Regulated RCRA Generator Facilities (NLRRCRAG)

MAP ID# 20

Distance from Property: 0.11 mi. N

## FACILITY INFORMATION

EPA ID#: COD043792795

NAME: COLORADO MACHINERY

ADDRESS: 685 E. ENTERPRISE DR.  
PUEBLO, CO 81007

CONTACT NAME: JAMES DOENGES

CONTACT ADDRESS: P.O. BOX 7029  
PUEBLO WEST CO 81007

CONTACT PHONE: 719-475-1100

NON-NOTIFIER: NOT A NON-NOTIFIER

DATE RECEIVED BY AGENCY: 01/19/2007

OWNER TYPE: PRIVATE

OWNER NAME: HOWARD BRUNER

OPERATOR TYPE: PRIVATE

OPERATOR NAME: HOWARD BRUNER

## CERTIFICATION

CERTIFICATION NAME:

CERTIFICATION TITLE:

CERTIFICATION SIGNED DATE:

JAMES DOENGES

MGR

01/09/2007

## INDUSTRY CLASSIFICATION (NAICS)

42381 - CONSTRUCTION AND MINING (EXCEPT OIL WELL) MACHINE

## SITE HISTORY (INCLUDES GENERATORS AND NON-GENERATORS)

DATE RECEIVED BY AGENCY: 01/19/2007

NAME: COLORADO MACHINERY

GENERATOR CLASSIFICATION: NOT A GENERATOR

DATE RECEIVED BY AGENCY: 06/17/1994

NAME: COLORADO MACHINERY

GENERATOR CLASSIFICATION: LARGE QUANTITY GENERATOR

## CURRENT ACTIVITY INFORMATION

GENERATOR STATUS: NOT A GENERATOR LAST UPDATED DATE: 10/14/2014

SUBJECT TO CORRECTIVE ACTION UNIVERSE: NO

TDSFs POTENTIALLY SUBJECT TO CORRECTIVE ACTION UNDER 3004 (u)/(v) UNIVERSE: NO

TDSFs ONLY SUBJECT TO CORRECTIVE ACTION UNDER DISCRETIONARY AUTHORITIES UNIVERSE: NO

NON TDSFs WHERE RCRA CORRECTIVE ACTION HAS BEEN IMPOSED UNIVERSE: NO

CORRECTIVE ACTION WORKLOAD UNIVERSE: NO

IMPORTER: NO

UNDERGROUND INJECTION: NO

MIXED WASTE GENERATOR: NO

UNIVERSAL WASTE DESTINATION FACILITY: NO

RECYCLER: NO

TRANSFER FACILITY: NO

TRANSPORTER: NO

USED OIL FUEL BURNER: NO

ONSITE BURNER EXEMPTION: NO

USED OIL PROCESSOR: NO

FURNACE EXEMPTION: NO

USED OIL FUEL MARKETER TO BURNER: NO

USED OIL REFINER: NO

SPECIFICATION USED OIL MARKETER: NO

USED OIL TRANSFER FACILITY: NO

USED OIL TRANSPORTER: NO

## COMPLIANCE, MONITORING AND ENFORCEMENT INFORMATION

EVALUATIONS - NO EVALUATIONS REPORTED -

VIOLATIONS - NO VIOLATIONS REPORTED -

ENFORCEMENTS - NO ENFORCEMENTS REPORTED -

## No Longer Regulated RCRA Generator Facilities (NLRRCRAG)

HAZARDOUS WASTE

**D000**

**D001** IGNITABLE WASTE

**F002** THE FOLLOWING SPENT HALOGENATED SOLVENTS: TETRACHLOROETHYLENE, METHYLENE CHLORIDE, TRICHLOROETHYLENE, 1,1,1-TRICHLOROETHANE, CHLOROBENZENE, 1,1,2-TRICHLORO-1,2,2-TRIFLUOROETHANE, ORTHO-DICHLOROBENZENE, TRICHLOROFLUOROMETHANE, AND 1,1,2, TRICHLOROETHANE; ALL SPENT SOLVENT MIXTURES/BLENDS CONTAINING, BEFORE USE, A TOTAL OF TEN PERCENT OR MORE (BY VOLUME) OF ONE OR MORE OF THE ABOVE HALOGENATED SOLVENTS OR THOSE SOLVENTS LISTED IN F001, F004, AND F005; AND STILL BOTTOMS FROM THE RECOVERY OF THESE SPENT SOLVENTS AND SPENT SOLVENT MIXTURES.

**F004** THE FOLLOWING SPENT NONHALOGENATED SOLVENTS: CRESOLS, CRESYLIC ACID, AND NITROBENZENE; AND THE STILL BOTTOMS FROM THE RECOVERY OF THESE SOLVENTS; ALL SPENT SOLVENT MIXTURES/BLENDS CONTAINING, BEFORE USE, A TOTAL OF TEN PERCENT OR MORE (BY VOLUME) OF ONE OR MORE OF THE ABOVE NONHALOGENATED SOLVENTS OR THOSE SOLVENTS LISTED IN F001, F002, AND F005; AND STILL BOTTOMS FROM THE RECOVERY OF THESE SPENT SOLVENTS AND SPENT SOLVENT MIXTURES.

UNIVERSAL WASTE - NO UNIVERSAL WASTE REPORTED -

CORRECTIVE ACTION AREA - NO CORRECTIVE ACTION AREA INFORMATION REPORTED -

CORRECTIVE ACTION EVENT - NO CORRECTIVE ACTION EVENT REPORTED -

[Back to Report Summary](#)

# Resource Conservation & Recovery Act - Non-Generator Facilities (RCRANGR08)

MAP ID# 20

Distance from Property: 0.11 mi. N

## FACILITY INFORMATION

EPA ID#: COD043792795

NAME: COLORADO MACHINERY

ADDRESS: 685 E ENTERPRISE DR  
PUEBLO, CO 81007

CONTACT NAME: JAMES DOENGES

CONTACT ADDRESS: PO BOX 7029  
PUEBLO WEST CO 81007

CONTACT PHONE: 7194751100

NON-NOTIFIER: NOT A NON-NOTIFIER

DATE RECEIVED BY AGENCY: 01/19/2007

OWNER TYPE: PRIVATE

OWNER NAME: HOWARD BRUNER

OPERATOR TYPE: PRIVATE

OPERATOR NAME: HOWARD BRUNER

## CERTIFICATION

CERTIFICATION NAME:

CERTIFICATION TITLE:

CERTIFICATION SIGNED DATE:

JAMES DOENGES

MGR

01/09/2007

## INDUSTRY CLASSIFICATION (NAICS)

42381 - CONSTRUCTION AND MINING (EXCEPT OIL WELL) MACHINE

## SITE HISTORY (INCLUDES GENERATORS AND NON-GENERATORS)

DATE RECEIVED BY AGENCY: 01/19/2007

NAME: COLORADO MACHINERY

GENERATOR CLASSIFICATION: NOT A GENERATOR

DATE RECEIVED BY AGENCY: 06/17/1994

NAME: COLORADO MACHINERY

GENERATOR CLASSIFICATION: LARGE QUANTITY GENERATOR

## CURRENT ACTIVITY INFORMATION

GENERATOR STATUS: NOT A GENERATOR LAST UPDATED DATE: 10/14/2014

SUBJECT TO CORRECTIVE ACTION UNIVERSE: NO

TDSFs POTENTIALLY SUBJECT TO CORRECTIVE ACTION UNDER 3004 (u)/(v) UNIVERSE: NO

TDSFs ONLY SUBJECT TO CORRECTIVE ACTION UNDER DISCRETIONARY AUTHORITIES UNIVERSE: NO

NON TDSFs WHERE RCRA CORRECTIVE ACTION HAS BEEN IMPOSED UNIVERSE: NO

CORRECTIVE ACTION WORKLOAD UNIVERSE: NO

IMPORTER: NO

UNDERGROUND INJECTION: NO

MIXED WASTE GENERATOR: NO

UNIVERSAL WASTE DESTINATION FACILITY: NO

RECYCLER: NO

TRANSFER FACILITY: NO

TRANSPORTER: NO

USED OIL FUEL BURNER: NO

ONSITE BURNER EXEMPTION: NO

USED OIL PROCESSOR: NO

FURNACE EXEMPTION: NO

USED OIL FUEL MARKETER TO BURNER: NO

USED OIL REFINER: NO

SPECIFICATION USED OIL MARKETER: NO

USED OIL TRANSFER FACILITY: NO

USED OIL TRANSPORTER: NO

## COMPLIANCE, MONITORING AND ENFORCEMENT INFORMATION

EVALUATIONS - NO EVALUATIONS REPORTED -

VIOLATIONS - NO VIOLATIONS REPORTED -

ENFORCEMENTS - NO ENFORCEMENTS REPORTED -

**Resource Conservation & Recovery Act - Non-Generator Facilities  
(RCRANGR08)**

HAZARDOUS WASTE

**D000**

**D001**      **IGNITABLE WASTE**

**F002**      THE FOLLOWING SPENT HALOGENATED SOLVENTS: TETRACHLOROETHYLENE, METHYLENE CHLORIDE, TRICHLOROETHYLENE, 1,1,1-TRICHLOROETHANE, CHLOROBENZENE, 1,1,2-TRICHLORO-1,2,2-TRIFLUOROETHANE, ORTHO-DICHLOROBENZENE, TRICHLOROFLUOROMETHANE, AND 1,1,2, TRICHLOROETHANE; ALL SPENT SOLVENT MIXTURES/BLENDS CONTAINING, BEFORE USE, A TOTAL OF TEN PERCENT OR MORE (BY VOLUME) OF ONE OR MORE OF THE ABOVE HALOGENATED SOLVENTS OR THOSE SOLVENTS LISTED IN F001, F004, AND F005; AND STILL BOTTOMS FROM THE RECOVERY OF THESE SPENT SOLVENTS AND SPENT SOLVENT MIXTURES.

**F004**      THE FOLLOWING SPENT NONHALOGENATED SOLVENTS: CRESOLS, CRESYLIC ACID, AND NITROBENZENE; AND THE STILL BOTTOMS FROM THE RECOVERY OF THESE SOLVENTS; ALL SPENT SOLVENT MIXTURES/BLENDS CONTAINING, BEFORE USE, A TOTAL OF TEN PERCENT OR MORE (BY VOLUME) OF ONE OR MORE OF THE ABOVE NONHALOGENATED SOLVENTS OR THOSE SOLVENTS LISTED IN F001, F002, AND F005; AND STILL BOTTOMS FROM THE RECOVERY OF THESE SPENT SOLVENTS AND SPENT SOLVENT MIXTURES.

UNIVERSAL WASTE      - NO UNIVERSAL WASTE REPORTED -

CORRECTIVE ACTION AREA      - NO CORRECTIVE ACTION AREA INFORMATION REPORTED -

CORRECTIVE ACTION EVENT      - NO CORRECTIVE ACTION EVENT REPORTED -

[Back to Report Summary](#)

## Underground Storage Tank Facilities (UST)

**MAP ID# 20**

Distance from Property: 0.11 mi. N

### FACILITY INFORMATION

FACILITY ID: 4985  
NAME: SOUTHERN COLORADO EQUIPMENT  
ADDRESS: 685 ENTERPRISE DR  
PUEBLO WEST, CO 81007

COSTIS LINK: [http://costis.cdle.state.co.us/facility.asp?h\\_id=4985](http://costis.cdle.state.co.us/facility.asp?h_id=4985)

### OWNER INFORMATION

OWNER ID: 4890  
NAME: SOUTHERN COLORADO EQUIPT  
ADDRESS: BOX 7029 685 ENTERPRISE DR  
PUEBLO WEST, CO 81007

### TANK INFORMATION

TANK ID:	TANK TYPE:	TANK PRODUCT:	TANK CAPACITY:	TANK STATUS:	INSTALLATION DATE:
13858	UNDERGROUND STORAGE TANK	4 - DIESEL	1000	CLOSED	NOT REPORTED
13859	UNDERGROUND STORAGE TANK	4 - DIESEL	500	CLOSED	NOT REPORTED
13860	UNDERGROUND STORAGE TANK	6 - USED OIL (WASTE OIL)	500	CLOSED	NOT REPORTED

[Back to Report Summary](#)

## Solid Waste Facilities (SWF)

[MAP ID# 21](#)

Distance from Property: 0.11 mi. SW

### **SITE INFORMATION**

UNIQUEID: 980WTR

GS ID: 980WTR

NAME: QUICK LANE TIRE AND AUTO CENTER

ADDRESS: 729 EAST SPAULDING

PUEBLO WEST, CO 81007

COUNTY: NOT REPORTED

CERTIFICATION ID: 980

FACILITY TYPE: REGISTERED TIRE HAULER

TIRE RETAILER/WHOLESALE: YES

HAULER: NO

END USER: NO

COLLECTION: NO

PROCESSOR: NO

MONOFILL: NO

---

[Back to Report Summary](#)



## Solid Waste Facilities (SWF)

[MAP ID# 22](#)

Distance from Property: 0.12 mi. N

### **SITE INFORMATION**

UNIQUEID: 380WTR

GS ID: 380WTR

NAME: WAL-MART STORES, INC.

ADDRESS: 78 NORTH MCCULLOC  
PUEBLO WEST, CO 81007

COUNTY: NOT REPORTED

CERTIFICATION ID: 380

FACILITY TYPE: REGISTERED TIRE HAULER

TIRE RETAILER/WHOLESALE: YES

HAULER: NO

END USER: NO

COLLECTION: NO

PROCESSOR: NO

MONOFILL: NO

---

[Back to Report Summary](#)

# Resource Conservation & Recovery Act - Generator Facilities (RCRAGR08)

MAP ID# 22

Distance from Property: 0.12 mi. N

## FACILITY INFORMATION

EPA ID#: COR000211847

NAME: WALMART SUPERCENTER #3382

ADDRESS: 78 N MCCULLOCH BLVD

PUEBLO WEST, CO 81007

CONTACT NAME: JUSTIN P WILSON

CONTACT ADDRESS: PO BOX 8041

BENTONVILLE AR 727128041

CONTACT PHONE: 4792043517

NON-NOTIFIER: NOT A NON-NOTIFIER

DATE RECEIVED BY AGENCY: 12/29/2014

OWNER TYPE: PRIVATE

OWNER NAME: WALMART STORES INC

OPERATOR TYPE: PRIVATE

OPERATOR NAME: WAL-MART SUPERCENTER #3382

## CERTIFICATION

CERTIFICATION NAME:	CERTIFICATION TITLE:	CERTIFICATION SIGNED DATE:
JUSTIN WILSON	SR MGR	11/28/2014
JUSTIN WILSON	SR MGR	09/10/2014
JUSTIN WILSON	SR MGR	09/10/2010
TERESA PRUITT	SR MGR OF HAZ WASTE	01/29/2010
TERESA PRUITT	DIR OF HAZ WASTE	02/17/2009
PAULINE LASISTER	LICENSING ANALYST	08/19/2005

## INDUSTRY CLASSIFICATION (NAICS)

44511 - SUPERMARKETS AND OTHER GROCERY (EXCEPT CONVENIENCE) STORES

45291 - WAREHOUSE CLUBS AND SUPERSTORES

## SITE HISTORY (INCLUDES GENERATORS AND NON-GENERATORS)

DATE RECEIVED BY AGENCY: 12/29/2014

NAME: WALMART SUPERCENTER #3382

GENERATOR CLASSIFICATION: LARGE QUANTITY GENERATOR

DATE RECEIVED BY AGENCY: 09/25/2014

NAME: WALMART SUPERCENTER #3382

GENERATOR CLASSIFICATION: LARGE QUANTITY GENERATOR

DATE RECEIVED BY AGENCY: 09/16/2010

NAME: WALMART SUPERCENTER #3382

GENERATOR CLASSIFICATION: SMALL QUANTITY GENERATOR

DATE RECEIVED BY AGENCY: 03/01/2010

NAME: WAL-MART SUPERCENTER #3382

GENERATOR CLASSIFICATION: SMALL QUANTITY GENERATOR

DATE RECEIVED BY AGENCY: 03/17/2009

NAME: WAL-MART SUPERCENTER #3382

GENERATOR CLASSIFICATION: LARGE QUANTITY GENERATOR

DATE RECEIVED BY AGENCY: 08/22/2005

NAME: WAL-MART STORES INC SUPERCENTER #3382

GENERATOR CLASSIFICATION: LARGE QUANTITY GENERATOR

CURRENT ACTIVITY INFORMATION

# **Resource Conservation & Recovery Act - Generator Facilities (RCRAGR08)**

GENERATOR STATUS: **CONDITIONALLY EXEMPT SMALL QUANTITY GENERATOR**      LAST UPDATED DATE: **01/22/2015**

SUBJECT TO CORRECTIVE ACTION UNIVERSE: **NO**

TDSFs POTENTIALLY SUBJECT TO CORRECTIVE ACTION UNDER 3004 (u)/(v) UNIVERSE: **NO**

TDSFs ONLY SUBJECT TO CORRECTIVE ACTION UNDER DISCRETIONARY AUTHORITIES UNIVERSE: **NO**

NON TDSFs WHERE RCRA CORRECTIVE ACTION HAS BEEN IMPOSED UNIVERSE: **NO**

CORRECTIVE ACTION WORKLOAD UNIVERSE: **NO**

IMPORTER: **NO**

UNDERGROUND INJECTION: **NO**

MIXED WASTE GENERATOR: **NO**

UNIVERSAL WASTE DESTINATION FACILITY: **NO**

RECYCLER: **NO**

TRANSFER FACILITY: **NO**

TRANSPORTER: **NO**

USED OIL FUEL BURNER: **NO**

ONSITE BURNER EXEMPTION: **NO**

USED OIL PROCESSOR: **NO**

FURNACE EXEMPTION: **NO**

USED OIL FUEL MARKETER TO BURNER: **NO**

USED OIL REFINER: **NO**

SPECIFICATION USED OIL MARKETER: **NO**

USED OIL TRANSFER FACILITY: **NO**

USED OIL TRANSPORTER: **NO**

— COMPLIANCE, MONITORING AND ENFORCEMENT INFORMATION —

EVALUATIONS

<b>06/18/2013</b>	<b>FSD FACILITY SELF DISCLOSURE</b>
<b>07/16/2012</b>	<b>FSD FACILITY SELF DISCLOSURE</b>
<b>07/29/2011</b>	<b>FSD FACILITY SELF DISCLOSURE</b>
<b>01/14/2011</b>	<b>CEI COMPLIANCE EVALUATION INSPECTION ON-SITE</b>
<b>08/26/2010</b>	<b>FSD FACILITY SELF DISCLOSURE</b>

VIOLATIONS - **NO VIOLATIONS REPORTED** -

ENFORCEMENTS - **NO ENFORCEMENTS REPORTED** -

— HAZARDOUS WASTE —

<b>D001</b>	<b>IGNITABLE WASTE</b>
<b>D002</b>	<b>CORROSIVE WASTE</b>
<b>D003</b>	<b>REACTIVE WASTE</b>
<b>D004</b>	<b>ARSENIC</b>
<b>D005</b>	<b>BARIUM</b>
<b>D006</b>	<b>CADMIUM</b>
<b>D007</b>	<b>CHROMIUM</b>
<b>D008</b>	<b>LEAD</b>
<b>D009</b>	<b>MERCURY</b>
<b>D011</b>	<b>SILVER</b>
<b>D016</b>	<b>2,4-D (2,4-DICHLOROPHENOXYACETIC ACID)</b>
<b>D018</b>	<b>BENZENE</b>
<b>D022</b>	<b>CHLOROFORM</b>
<b>D026</b>	<b>CRESOL</b>
<b>D027</b>	<b>1,4-DICHLOROBENZENE</b>
<b>D035</b>	<b>METHYL ETHYL KETONE</b>
<b>D039</b>	<b>TETRACHLOROETHYLENE</b>
<b>U002</b>	<b>2-PROPANONE (I)</b>
<b>U002</b>	<b>ACETONE (I)</b>
<b>U027</b>	<b>DICHLOROISOPROPYL ETHER</b>

**Resource Conservation & Recovery Act - Generator Facilities  
(RCRAGR08)**

U027 PROPANE, 2,2'-OXYBIS[2-CHLORO-  
U080 METHANE, DICHLORO-  
U080 METHYLENE CHLORIDE  
U154 METHANOL (I)  
U154 METHYL ALCOHOL (I)  
U159 2-BUTANONE (I,T)  
U159 METHYL ETHYL KETONE (MEK) (I,T)  
U165 NAPHTHALENE  
U249 ZINC PHOSPHIDE ZN3P2, WHEN PRESENT AT CONCENTRATIONS OF 10% OR LESS  
U279  
U409 CARBAMIC ACID, [1,2-PHENYLENE BIS(IMINOCARBONOTHIOI)]BIS-, DIMETHYL ESTER  
U409 THIOPHANATE-METHYL  
U411 PHENOL, 2-(1-METHYLETHOXY)-, METHYLCARBAMATE  
U411 PROPOXUR  
D010 SELENIUM  
D024 M-CRESOL  
P001 2H-1-BENZOPYRAN-2-ONE, 4-HYDROXY-3-(3-OXO-1-PHENYLBUTYL)-, & SALTS, WHEN PRESENT AT CONCENTRATIONS GREATER THAN 0.3%  
P001 WARFARIN, & SALTS, WHEN PRESENT AT CONCENTRATIONS GREATER THAN 0.3%  
P046 ALPHA,ALPHA-DIMETHYLPHENETHYLAMINE  
P046 BENZENEETHANAMINE, ALPHA, ALPHA-DIMETHYL-  
P075 NICOTINE, & SALTS  
P075 PYRIDINE, 3-(1-METHYL-2-PYRROLIDINYL)-,(S)-, & SALTS  
U034 ACETALDEHYDE, TRICHLORO-  
U034 CHLORAL  
U035 BENZENE BUTANOIC ACID, 4-[BIS(2-CHLOROETHYL)AMINO]-  
U035 CHLORAMBUCIL  
U058 2H-1,3,2-OXAZAPHOSPHORIN-2-AMINE, N,NBIS(2-CHLOROETHYL)TETRAHYDRO-, 2-OXIDE  
U058 CYCLOPHOSPHAMIDE  
U072 BENZENE, 1,4-DICHLORO-  
U072 P-DICHLOROBENZENE  
U122 FORMALDEHYDE  
U129 CYCLOHEXANE, 1,2,3,4,5,6-HEXACHLORO-, (1ALPHA, 2ALPHA, 3BETA, 4ALPHA, 5ALPHA, 6BETA)-  
U129 LINDANE  
U132 HEXACHLOROPHENE  
U132 PHENOL, 2,2'-METHYLENEBIS[3,4,6-TRICHLORO-  
U150 L-PHENYLALANINE, 4-[BIS(2-CHLOROETHYL)AMINO]-  
U150 MELPHALAN  
U182 1,3,5-TRIOXANE, 2,4,6-TRIMETHYL-  
U182 PARALDEHYDE  
U188 PHENOL  
U200 RESERPINE  
U200 YOHIMBAN-16-CARBOXYLIC ACID, 11,17-DIMETHOXY-18-[(3,4,5-TRIMETHOXYBENZOYL)OXY]-, METHYL ESTER,(3BETA, 16BETA, 17ALPHA, 18BETA, 20ALPHA)-  
U205 SELENIUM SULFIDE  
U205 SELENIUM SULFIDE SES2 (R,T)

**Resource Conservation & Recovery Act - Generator Facilities  
(RCRAGR08)**

UNIVERSAL WASTE

WASTE TYPE:	ACCUMULATED WASTE ON-SITE:	GENERATED WASTE ON-SITE:	SOURCE TYPE:
NOT REPORTED	NO	NO	NOTIFICATION
BATTERIES	NO	NOT REPORTED	NOTIFICATION
OTHER	NO	NO	NOTIFICATION
LAMPS	NO	NOT REPORTED	NOTIFICATION
MERCURY-CONTAINING DEVICES	NO	NO	NOTIFICATION
PESTICIDES	NO	NOT REPORTED	NOTIFICATION
MERCURY CONTAINING EQUIPMENT	NO	NOT REPORTED	NOTIFICATION

CORRECTIVE ACTION AREA - NO CORRECTIVE ACTION AREA INFORMATION REPORTED -

CORRECTIVE ACTION EVENT - NO CORRECTIVE ACTION EVENT REPORTED -

---

[Back to Report Summary](#)

# Aboveground Storage Tank Facilities (AST)

[MAP ID# 22](#)

Distance from Property: 0.12 mi. N

## FACILITY INFORMATION

FACILITY ID: 17916

NAME: WALMART SUPERCENTER #3382

ADDRESS: 78 N MCCULLOCH BLVD  
PUEBLO WEST, CO 81007

COSTIS LINK: [http://costis.cdle.state.co.us/facility.asp?h\\_id=17916](http://costis.cdle.state.co.us/facility.asp?h_id=17916)

## OWNER INFORMATION

OWNER ID: 6111

NAME: WALMART STORES INC

ADDRESS: 508 SW 8TH ST  
BENTONVILLE, AR 72716

## TANK INFORMATION

TANK ID:	TANK TYPE:	TANK PRODUCT:	TANK CAPACITY:	TANK STATUS:	INSTALLATION DATE:
39301	ABOVEGROUND STORAGE TANK	6 - USED OIL (WASTE OIL)	800	CLOSED	NOT REPORTED
41445	ABOVEGROUND STORAGE TANK	6 - USED OIL (WASTE OIL)	800	OPEN	NOT REPORTED

[Back to Report Summary](#)

## Underground Storage Tank Facilities (UST)

**MAP ID# 23**

Distance from Property: 0.15 mi. N

### FACILITY INFORMATION

FACILITY ID: 15593

NAME: **SAFEWAY FUEL CENTER #1760**

ADDRESS: **1008 N MARKET PLAZA  
PUEBLO WEST, CO 81007**

COSTIS LINK: [http://costis.cdle.state.co.us/facility.asp?h\\_id=15593](http://costis.cdle.state.co.us/facility.asp?h_id=15593)

### OWNER INFORMATION

OWNER ID: 18457

NAME: **SAFEWAY STORES INC - RETAIL**

ADDRESS: **6900 S YOSEMITE  
ENGLEWOOD, CO 80112**

### TANK INFORMATION

TANK ID:	TANK TYPE:	TANK PRODUCT:	TANK CAPACITY:	TANK STATUS:	INSTALLATION DATE:
34006	UNDERGROUND STORAGE TANK	1 - UNLEADED REGULAR (RUL)	20000	OPEN	NOT REPORTED
34007	UNDERGROUND STORAGE TANK	8 - DIESEL/GAS (MULTI-COMP)	20000	OPEN	NOT REPORTED

[Back to Report Summary](#)

## Underground Storage Tank Facilities (UST)

[MAP ID# 24](#)

Distance from Property: 0.16 mi. N

### FACILITY INFORMATION

FACILITY ID: 3946

NAME: SAN ISABEL ELECTRIC ASSOCIATION

ADDRESS: 893 E ENTERPRISE DR  
PUEBLO WEST, CO 81007

COSTIS LINK: [http://costis.cdle.state.co.us/facility.asp?h\\_id=3946](http://costis.cdle.state.co.us/facility.asp?h_id=3946)

### OWNER INFORMATION

OWNER ID: 4697

NAME: SAN ISABEL ELECTRIC ASSOC

ADDRESS: 893 E ENTERPRISE DR  
PUEBLO WEST, CO 81007

### TANK INFORMATION

TANK ID:	TANK TYPE:	TANK PRODUCT:	TANK CAPACITY:	TANK STATUS:	INSTALLATION DATE:
11113	UNDERGROUND STORAGE TANK	GASOLINE	3000	CLOSED	NOT REPORTED

[Back to Report Summary](#)



## Solid Waste Facilities (SWF)

**MAP ID# 25**

Distance from Property: 0.16 mi. E

### **SITE INFORMATION**

UNIQUEID: 152WTR

GS ID: 152WTR

NAME: PUEBLO DODGE CHRYSLER JEEP RA

ADDRESS: 2147 HWY 50 WEST

PUEBLO, CO 81008

COUNTY: NOT REPORTED

CERTIFICATION ID: 152

FACILITY TYPE: REGISTERED TIRE HAULER

TIRE RETAILER/WHOLESALE: YES

HAULER: NO

END USER: NO

COLLECTION: NO

PROCESSOR: NO

MONOFILL: NO

---

[Back to Report Summary](#)

# Leaking Storage Tank Facilities (LST)

**MAP ID# 26**

Distance from Property: 0.19 mi. SW

## **FACILITY INFORMATION**

UNIQUE ID: 6425LST

FACILITY ID: 6425

NAME: LOAF N JUG #85

ADDRESS: 136 S PURCELL BLVD  
PUEBLO WEST, CO 81007

SITE NAME: LOAF N JUG #85

LOCATION: 136 S PURCELL BLVD, PUEBLO WEST 81007

## **LEAKING INFORMATION**

EVENT ID:	STATUS:	RELEASE DATE:	ALTERNATE NAME:
12093	CLOSED	8/13/2014 13:25	LOAF N JUG #85
COSTIS LINK:	<a href="http://costis.cdle.state.co.us/event.asp?h_id=12093">http://costis.cdle.state.co.us/event.asp?h_id=12093</a>		
11999	CLOSED	2/21/2014 15:08	LOAF N JUG #85
COSTIS LINK:	<a href="http://costis.cdle.state.co.us/event.asp?h_id=11999">http://costis.cdle.state.co.us/event.asp?h_id=11999</a>		
7676	CLOSED	8/26/1999	ROAD KING # 1
COSTIS LINK:	<a href="http://costis.cdle.state.co.us/event.asp?h_id=7676">http://costis.cdle.state.co.us/event.asp?h_id=7676</a>		

---

[Back to Report Summary](#)

# Underground Storage Tank Facilities (UST)

**MAP ID# 26**

Distance from Property: 0.19 mi. SW

## FACILITY INFORMATION

FACILITY ID: 6425

NAME: LOAF N JUG #85

ADDRESS: 136 S PURCELL BLVD  
PUEBLO WEST, CO 81007

COSTIS LINK: [http://costis.cdle.state.co.us/facility.asp?h\\_id=6425](http://costis.cdle.state.co.us/facility.asp?h_id=6425)

## OWNER INFORMATION

OWNER ID: 5817

NAME: MINI MART INC

ADDRESS: 442 KEELER PKWY  
PUEBLO, CO 81001

## TANK INFORMATION

TANK ID:	TANK TYPE:	TANK PRODUCT:	TANK CAPACITY:	TANK STATUS:	INSTALLATION DATE:
17119	UNDERGROUND STORAGE TANK	1 - UNLEADED REGULAR (RUL)	10000	CLOSED	NOT REPORTED
17120	UNDERGROUND STORAGE TANK	3 - UNLEADED PREMIUM (PUL)	10000	CLOSED	NOT REPORTED
17121	UNDERGROUND STORAGE TANK	4 - DIESEL	8000	CLOSED	NOT REPORTED
17122	UNDERGROUND STORAGE TANK	1 - UNLEADED REGULAR (RUL)	8000	CLOSED	NOT REPORTED
17123	UNDERGROUND STORAGE TANK	3 - UNLEADED PREMIUM (PUL)	4000	CLOSED	NOT REPORTED
17124	UNDERGROUND STORAGE TANK	4 - DIESEL	4000	CLOSED	NOT REPORTED
45205	UNDERGROUND STORAGE TANK	1 - UNLEADED REGULAR (RUL)	20000	OPEN	NOT REPORTED
45206	UNDERGROUND STORAGE TANK	8 - DIESEL/GAS (MULTI-COMP)	18000	OPEN	NOT REPORTED

[Back to Report Summary](#)

## Aboveground Storage Tank Facilities (AST)

**MAP ID# 26**

Distance from Property: 0.19 mi. SW

### FACILITY INFORMATION

FACILITY ID: 6425

NAME: LOAF N JUG #85

ADDRESS: 136 S PURCELL BLVD  
PUEBLO WEST, CO 81007

COSTIS LINK: [http://costis.cdle.state.co.us/facility.asp?h\\_id=6425](http://costis.cdle.state.co.us/facility.asp?h_id=6425)

### OWNER INFORMATION

OWNER ID: 5817

NAME: MINI MART INC

ADDRESS: 442 KEELER PKWY  
PUEBLO, CO 81001

### TANK INFORMATION

TANK ID:	TANK TYPE:	TANK PRODUCT:	TANK CAPACITY:	TANK STATUS:	INSTALLATION DATE:
36502	LIQUEFIED PETROLEUM GAS	LPG	1000	CLOSED	NOT REPORTED

[Back to Report Summary](#)

## Solid Waste Facilities (SWF)

[MAP ID# 27](#)

Distance from Property: 0.22 mi. N

### **SITE INFORMATION**

UNIQUEID: 1985WTR

GS ID: 1985WTR

NAME: ANTHONY'S AUTO REPAIR LLC

ADDRESS: 58 MISSION DR

PUEBLO WEST, CO 81007

COUNTY: NOT REPORTED

CERTIFICATION ID: 1985

FACILITY TYPE: REGISTERED TIRE HAULER

TIRE RETAILER/WHOLESALE: YES

HAULER: NO

END USER: NO

COLLECTION: NO

PROCESSOR: NO

MONOFILL: NO

---

[Back to Report Summary](#)

## Aboveground Storage Tank Facilities (AST)

[MAP ID# 27](#)

Distance from Property: 0.22 mi. N

### FACILITY INFORMATION

FACILITY ID: 16737

NAME: ANTHONYS AUTO REPAIR

ADDRESS: 58 N MISSION DR

PUEBLO WEST, CO 81007

COSTIS LINK: [http://costis.cdle.state.co.us/facility.asp?h\\_id=16737](http://costis.cdle.state.co.us/facility.asp?h_id=16737)

### OWNER INFORMATION

OWNER ID: 21070

NAME: ANTHONYS AUTO REPAIR

ADDRESS: 58 N MISSION DR

PUEBLO WEST, CO 81007

### TANK INFORMATION

TANK ID: TANK TYPE:

TANK PRODUCT:

TANK CAPACITY: TANK STATUS:

INSTALLATION DATE:

36671

LIQUEFIED PETROLEUM GAS LPG

500

OPEN

NOT REPORTED

---

[Back to Report Summary](#)

## Solid Waste Facilities (SWF)

**MAP ID# 28**

Distance from Property: 0.22 mi. N

### **SITE INFORMATION**

UNIQUEID: 1470WTR

GS ID: 1470WTR

NAME: CDOT - PUEBLO WEST MAINTENANCE

ADDRESS: 4105 PUEBLO BLVD  
PUEBLO, CO 81007

COUNTY: NOT REPORTED

CERTIFICATION ID: 1470

FACILITY TYPE: REGISTERED TIRE HAULER

TIRE RETAILER/WHOLESALE: YES

HAULER: NO

END USER: NO

COLLECTION: NO

PROCESSOR: NO

MONOFILL: NO

---

[Back to Report Summary](#)

## Underground Storage Tank Facilities (UST)

**MAP ID# 29**

Distance from Property: 0.22 mi. SW

### FACILITY INFORMATION

FACILITY ID: 15596

NAME: PUEBLO WEST KWIK STOP

ADDRESS: 101 S MCCULLOCH BLVD  
PUEBLO WEST, CO 81007

COSTIS LINK: [http://costis.cdle.state.co.us/facility.asp?h\\_id=15596](http://costis.cdle.state.co.us/facility.asp?h_id=15596)

### OWNER INFORMATION

OWNER ID: 18676

NAME: PUEBLO WEST KWIK STOP INC

ADDRESS: 101 S MCCULLOCH  
PUEBLO WEST, CO 81007

### TANK INFORMATION

TANK ID:	TANK TYPE:	TANK PRODUCT:	TANK CAPACITY:	TANK STATUS:	INSTALLATION DATE:
34014	UNDERGROUND STORAGE TANK	1 - UNLEADED REGULAR (RUL)	12000	OPEN	NOT REPORTED
34015	UNDERGROUND STORAGE TANK	3 - UNLEADED PREMIUM (PUL)	8000	OPEN	NOT REPORTED
34016	UNDERGROUND STORAGE TANK	4 - DIESEL	8000	OPEN	NOT REPORTED

[Back to Report Summary](#)



## Aboveground Storage Tank Facilities (AST)

[MAP ID# 29](#)

Distance from Property: 0.22 mi. SW

### FACILITY INFORMATION

FACILITY ID: 15596

NAME: PUEBLO WEST KWIK STOP

ADDRESS: 101 S MCCULLOCH BLVD  
PUEBLO WEST, CO 81007

COSTIS LINK: [http://costis.cdle.state.co.us/facility.asp?h\\_id=15596](http://costis.cdle.state.co.us/facility.asp?h_id=15596)

### OWNER INFORMATION

OWNER ID: 18676

NAME: PUEBLO WEST KWIK STOP INC

ADDRESS: 101 S MCCULLOCH  
PUEBLO WEST, CO 81007

### TANK INFORMATION

TANK ID:	TANK TYPE:	TANK PRODUCT:	TANK CAPACITY:	TANK STATUS:	INSTALLATION DATE:
36207	LIQUEFIED PETROLEUM GAS	LPG	1200	OPEN	NOT REPORTED

[Back to Report Summary](#)

## Solid Waste Facilities (SWF)

**MAP ID# 30**

Distance from Property: 0.24 mi. N

### **SITE INFORMATION**

UNIQUEID: 1983WTR

GS ID: 1983WTR

NAME: PUEBLO SUPER TIRE INC.

ADDRESS: 74 N FABRICATION DR  
PUEBLO WEST, CO 81007

COUNTY: NOT REPORTED

CERTIFICATION ID: 1983

FACILITY TYPE: REGISTERED TIRE HAULER

TIRE RETAILER/WHOLESALE: YES

HAULER: NO

END USER: NO

COLLECTION: NO

PROCESSOR: NO

MONOFILL: NO

---

[Back to Report Summary](#)

## Underground Storage Tank Facilities (UST)

[MAP ID# 31](#)

Distance from Property: 0.25 mi. SW

### FACILITY INFORMATION

FACILITY ID: 9203

NAME: TEXACO

ADDRESS: 18 E SPAULDING & MCCULLOCH  
PUEBLO WEST, CO 81007

COSTIS LINK: [http://costis.cdle.state.co.us/facility.asp?h\\_id=9203](http://costis.cdle.state.co.us/facility.asp?h_id=9203)

### OWNER INFORMATION

OWNER ID: 9999

NAME: UNKNOWN

ADDRESS: UNKNOWN

ZIPCODE UNKNOWN, XX 99999

### TANK INFORMATION

TANK ID:	TANK TYPE:	TANK PRODUCT:	TANK CAPACITY:	TANK STATUS:	INSTALLATION DATE:
24345	UNDERGROUND STORAGE TANK	GASOLINE	10000	CLOSED	NOT REPORTED

[Back to Report Summary](#)

## Leaking Storage Tank Facilities (LST)

[MAP ID# 31](#)

Distance from Property: 0.25 mi. SW

### **FACILITY INFORMATION**

UNIQUE ID: 9203LST

FACILITY ID: 9203

NAME: TEXACO

ADDRESS: 18 E SPAULDING

PUEBLO WEST, CO 81007

SITE NAME: MARY CORWIN CLINIC

LOCATION: 18 E SPAULDING, PUEBLO WEST 81007

### **LEAKING INFORMATION**

EVENT ID:

STATUS:

RELEASE DATE:

ALTERNATE NAME:

5448

CLOSED

3/2/1992

MARY CORWIN CLINIC

COSTIS LINK: [http://costis.cdle.state.co.us/event.asp?h\\_id=5448](http://costis.cdle.state.co.us/event.asp?h_id=5448)

---

[Back to Report Summary](#)

## Leaking Storage Tank Facilities (LST)

**MAP ID# 32**

Distance from Property: 0.25 mi. E

### **FACILITY INFORMATION**

UNIQUE ID: 14779LST

FACILITY ID: 14779

NAME: DALE SPRADLEY LINCOLN MERCURY

ADDRESS: 2145 HWY 50 W  
PUEBLO, CO 81008

SITE NAME: DALE SPRADLEY LINCOLN MERCURY

LOCATION: 2145 HWY 50 W, PUEBLO 81008

### **LEAKING INFORMATION**

EVENT ID: STATUS: RELEASE DATE:

7384 CLOSED 4/5/1999

ALTERNATE NAME:

DALE SPRADLEY LINCOLN MERCURY

COSTIS LINK: [http://costis.cdle.state.co.us/event.asp?h\\_id=7384](http://costis.cdle.state.co.us/event.asp?h_id=7384)

---

[Back to Report Summary](#)

## Solid Waste Facilities (SWF)

**MAP ID# 32**

Distance from Property: 0.25 mi. E

### **SITE INFORMATION**

UNIQUEID: 879WTR

GS ID: 879WTR

NAME: DALE SPRADLEY MOTORS

ADDRESS: 2145 HWY 50 W.  
PUEBLO, CO 81008

COUNTY: NOT REPORTED

CERTIFICATION ID: 879

FACILITY TYPE: REGISTERED TIRE HAULER

TIRE RETAILER/WHOLESALE: YES

HAULER: NO

END USER: NO

COLLECTION: NO

PROCESSOR: NO

MONOFILL: NO

---

[Back to Report Summary](#)

## Aboveground Storage Tank Facilities (AST)

[MAP ID# 32](#)

Distance from Property: 0.25 mi. E

### FACILITY INFORMATION

FACILITY ID: 14779

NAME: DALE SPRADLEY LINCOLN MERCURY

ADDRESS: 2145 HWY 50 W  
PUEBLO, CO 81008

COSTIS LINK: [http://costis.cdle.state.co.us/facility.asp?h\\_id=14779](http://costis.cdle.state.co.us/facility.asp?h_id=14779)

### OWNER INFORMATION

OWNER ID: 4915

NAME: SPRADLEY GROUP PARTNERSHIP

ADDRESS: PO BOX 717  
PUEBLO, CO 81002

### TANK INFORMATION

TANK ID: TANK TYPE:

TANK PRODUCT:

TANK CAPACITY: TANK STATUS:

INSTALLATION DATE:

NR NOT REPORTED

NOT REPORTED

NOT REPORTED NOT REPORTED

NOT REPORTED

---

[Back to Report Summary](#)

## Solid Waste Facilities (SWF)

**MAP ID# 33**

Distance from Property: 0.26 mi. E

### **SITE INFORMATION**

UNIQUEID: 952WTR

GS ID: 952WTR

NAME: **SPRADLEY CHEVROLET**

ADDRESS: **2146 HWY 50 WEST  
PUEBLO, CO 81008**

COUNTY: **NOT REPORTED**

CERTIFICATION ID: **952**

FACILITY TYPE: **REGISTERED TIRE HAULER**

TIRE RETAILER/WHOLESALE: **YES**

HAULER: **NO**

END USER: **NO**

COLLECTION: **NO**

PROCESSOR: **NO**

MONOFILL: **NO**

---

[Back to Report Summary](#)



## Leaking Storage Tank Facilities (LST)

[MAP ID# 34](#)

Distance from Property: 0.27 mi. S

### **FACILITY INFORMATION**

UNIQUE ID: 4122LST

FACILITY ID: 4122

NAME: LOAF N JUG #82

ADDRESS: 14 W SPAULDING

PUEBLO WEST, CO 81007

SITE NAME: LOAF N JUG #82

LOCATION: 14 W SPAULDING, PUEBLO WEST 81007

### **LEAKING INFORMATION**

EVENT ID:

STATUS:

RELEASE DATE:

ALTERNATE NAME:

4615

CLOSED

3/28/1997

LOAF N JUG #82

COSTIS LINK: [http://costis.cdle.state.co.us/event.asp?h\\_id=4615](http://costis.cdle.state.co.us/event.asp?h_id=4615)

---

[Back to Report Summary](#)

## Solid Waste Facilities (SWF)

**MAP ID# 35**

Distance from Property: 0.29 mi. N

### **SITE INFORMATION**

UNIQUEID: 151WTR

GS ID: 151WTR

NAME: JEREMYS GARAGE LLC

ADDRESS: 77 N LASER DR #B  
PUEBLO WEST, CO 81007

COUNTY: NOT REPORTED

CERTIFICATION ID: 151

FACILITY TYPE: REGISTERED TIRE HAULER

TIRE RETAILER/WHOLESALE: YES

HAULER: NO

END USER: NO

COLLECTION: NO

PROCESSOR: NO

MONOFILL: NO

---

[Back to Report Summary](#)

## Leaking Storage Tank Facilities (LST)

**MAP ID# 36**

Distance from Property: 0.29 mi. N

### **FACILITY INFORMATION**

UNIQUE ID: 5113LST

FACILITY ID: 5113

NAME: **BADGER CONSTRUCTION INC**

ADDRESS: **86 FABRICATION DR  
PUEBLO WEST, CO 81007**

SITE NAME: **BADGER CONSTRUCTION INC**

LOCATION: **86 FABRICATION DR, PUEBLO WEST 81007**

### **LEAKING INFORMATION**

EVENT ID: STATUS: RELEASE DATE:

**5022** **CLOSED** **2/13/1996**

COSTIS LINK: [http://costis.cdle.state.co.us/event.asp?h\\_id=5022](http://costis.cdle.state.co.us/event.asp?h_id=5022)

ALTERNATE NAME:

**BADGER CONSTRUCTION INC**

---

[Back to Report Summary](#)

## Solid Waste Facilities (SWF)

[MAP ID# 37](#)

Distance from Property: 0.32 mi. E

### **SITE INFORMATION**

UNIQUEID: 117WTR

GS ID: 117WTR

NAME: FITZ MOTORS INC

ADDRESS: 2125 HWY 50 WEST

PUEBLO, CO 81008

COUNTY: NOT REPORTED

CERTIFICATION ID: 117

FACILITY TYPE: REGISTERED TIRE HAULER

TIRE RETAILER/WHOLESALE: YES

HAULER: NO

END USER: NO

COLLECTION: NO

PROCESSOR: NO

MONOFILL: NO

---

[Back to Report Summary](#)

## Solid Waste Facilities (SWF)

[MAP ID# 38](#)

Distance from Property: 0.33 mi. N

### **SITE INFORMATION**

UNIQUEID: 69WGR

GS ID: 69WGR

NAME: ON THE MOVE SEPTIC LLC

ADDRESS: 1119 CANDLEWOOD CT  
PUEBLO WEST, CO 81007

COUNTY: NOT REPORTED

CERTIFICATION ID: 69

FACILITY TYPE: WASTE GREASE REGISTRANT FACILITY

WASTE GREASE FACILITY: NO

WASTE GREASE TRANSPORTER: YES

WASTE GREASE PERSONAL USER: NO

---

[Back to Report Summary](#)

## Leaking Storage Tank Facilities (LST)

**MAP ID# 39**

Distance from Property: 0.33 mi. N

### **FACILITY INFORMATION**

UNIQUE ID: 16200LST

FACILITY ID: 16200

NAME: JONES PUMP STATION

ADDRESS: 4141 WIDENER  
PUEBLO, CO 81002

SITE NAME: JONES PUMP STATION

LOCATION: 4141 WIDENER, PUEBLO 81002

### **LEAKING INFORMATION**

EVENT ID: STATUS: RELEASE DATE:

10126 CLOSED 6/27/2006 10:42

COSTIS LINK: [http://costis.cdle.state.co.us/event.asp?h\\_id=10126](http://costis.cdle.state.co.us/event.asp?h_id=10126)

ALTERNATE NAME:

JONES PUMP STATION

---

[Back to Report Summary](#)

## Solid Waste Facilities (SWF)

**MAP ID# 40**

Distance from Property: 0.34 mi. N

### **SITE INFORMATION**

UNIQUEID: 1362512526REC

GS ID: 1362512526REC

NAME: JORDAN RESIDENTIAL ELECTRONICS SORTING CENTER (VERN)

ADDRESS: 91 SILICON DR  
PUEBLO, CO 81007

COUNTY: PUEBLO

FACILITY TYPE: RECYCLING FACILITY

---

[Back to Report Summary](#)

## Leaking Storage Tank Facilities (LST)

[MAP ID# 41](#)

Distance from Property: 0.35 mi. E

### **FACILITY INFORMATION**

UNIQUE ID: 2221LST

FACILITY ID: 2221

NAME: LOAF N JUG #19

ADDRESS: 3639 BALTIMORE  
PUEBLO, CO 81008

SITE NAME: LOAF N JUG #19

LOCATION: 3639 BALTIMORE, PUEBLO 81008

### **LEAKING INFORMATION**

EVENT ID: STATUS: RELEASE DATE:

7862 CLOSED 11/2/1999

COSTIS LINK: [http://costis.cdle.state.co.us/event.asp?h\\_id=7862](http://costis.cdle.state.co.us/event.asp?h_id=7862)

ALTERNATE NAME:

LOAF N JUG #19

---

[Back to Report Summary](#)



## Solid Waste Facilities (SWF)

**MAP ID# 42**

Distance from Property: 0.36 mi. N

### **SITE INFORMATION**

UNIQUEID: 2005WTR

GS ID: 2005WTR

NAME: PRECISION AUTOWORX

ADDRESS: 95 PRECISION DR.

PUEBLO WEST, CO 81007

COUNTY: NOT REPORTED

CERTIFICATION ID: 2005

FACILITY TYPE: REGISTERED TIRE HAULER

TIRE RETAILER/WHOLESALE: YES

HAULER: NO

END USER: NO

COLLECTION: NO

PROCESSOR: NO

MONOFILL: NO

---

[Back to Report Summary](#)

## Leaking Storage Tank Facilities (LST)

**MAP ID# 42**

Distance from Property: 0.37 mi. N

### **FACILITY INFORMATION**

UNIQUE ID: 11115LST

FACILITY ID: 11115

NAME: **PRECISION CAR CARE**

ADDRESS: **388 E INDUSTRIAL BLVD  
PUEBLO WEST, CO 81007**

SITE NAME: **PRECISION CAR CARE**

LOCATION: **388 E INDUSTRIAL BLVD, PUEBLO WEST 81007**

### **LEAKING INFORMATION**

EVENT ID:	STATUS:	RELEASE DATE:	ALTERNATE NAME:
<b>9316</b>	<b>CLOSED</b>	<b>8/19/2003 14:13</b>	<b>PRECISION CAR CARE</b>
COSTIS LINK:	<a href="http://costis.cdle.state.co.us/event.asp?h_id=9316">http://costis.cdle.state.co.us/event.asp?h_id=9316</a>		
<b>8115</b>	<b>CLOSED</b>	<b>3/6/2000</b>	<b>PRECISION CAR CARE</b>
COSTIS LINK:	<a href="http://costis.cdle.state.co.us/event.asp?h_id=8115">http://costis.cdle.state.co.us/event.asp?h_id=8115</a>		

---

[Back to Report Summary](#)

## Solid Waste Facilities (SWF)

**MAP ID# 43**

Distance from Property: 0.37 mi. N

### **SITE INFORMATION**

UNIQUEID: 1994WTR

GS ID: 1994WTR

NAME: JEREMYS GARAGE LLC

ADDRESS: 716 E INDUSTRIAL BLVD  
PUEBLO WEST, CO 81007

COUNTY: NOT REPORTED

CERTIFICATION ID: 1994

FACILITY TYPE: REGISTERED TIRE HAULER

TIRE RETAILER/WHOLESALE: YES

HAULER: NO

END USER: NO

COLLECTION: NO

PROCESSOR: NO

MONOFILL: NO

---

[Back to Report Summary](#)

## Leaking Storage Tank Facilities (LST)

[MAP ID# 44](#)

Distance from Property: 0.47 mi. N

### **FACILITY INFORMATION**

UNIQUE ID: 2040LST

FACILITY ID: 2040

NAME: BYERLY & COSYLEON INC

ADDRESS: 1700 WILDHORSE RD

PUEBLO, CO 81007

SITE NAME: BYERLY & COSYLEON

LOCATION: 1700 WILDHORSE RD, PUEBLO 81007

### **LEAKING INFORMATION**

EVENT ID: STATUS: RELEASE DATE:

7247 CLOSED 2/4/1999

ALTERNATE NAME:

BYERLY & COSYLEON

COSTIS LINK: [http://costis.cdle.state.co.us/event.asp?h\\_id=7247](http://costis.cdle.state.co.us/event.asp?h_id=7247)

---

[Back to Report Summary](#)

## ***Unlocatable Summary***

*This list contains sites that could not be mapped due to limited or incomplete address information.*

*No Records Found*

## ***Environmental Records Definitions - FEDERAL***

**AIRSAFS** Aerometric Information Retrieval System / Air Facility Subsystem

VERSION DATE: 10/20/14

The United States Environmental Protection Agency (EPA) modified the Aerometric Information Retrieval System (AIRS) to a database that exclusively tracks the compliance of stationary sources of air pollution with EPA regulations: the Air Facility Subsystem (AFS). Since this change in 2001, the management of the AIRS/AFS database was assigned to EPA's Office of Enforcement and Compliance Assurance.

**BRS** Biennial Reporting System

VERSION DATE: 12/31/11

The United States Environmental Protection Agency (EPA), in cooperation with the States, biennially collects information regarding the generation, management, and final disposition of hazardous wastes regulated under the Resource Conservation and Recovery Act of 1976 (RCRA), as amended. The Biennial Report captures detailed data on the generation of hazardous waste from large quantity generators and data on waste management practices from treatment, storage and disposal facilities. Currently, the EPA states that data collected between 1991 and 1997 was originally a part of the defunct Biennial Reporting System and is now incorporated into the RCRAInfo data system.

**CDL** Clandestine Drug Laboratory Locations

VERSION DATE: 03/03/15

The U.S. Department of Justice ("the Department") provides this information as a public service. It contains addresses of some locations where law enforcement agencies reported they found chemicals or other items that indicated the presence of either clandestine drug laboratories or dumpsites. In most cases, the source of the entries is not the Department, and the Department has not verified the entry and does not guarantee its accuracy. Members of the public must verify the accuracy of all entries by, for example, contacting local law enforcement and local health departments. The Department does not establish, implement, enforce, or certify compliance with clean-up or remediation standards for contaminated sites; the public should contact a state or local health department or environmental protection agency for that information.

**DOCKETS** EPA Docket Data

VERSION DATE: 12/22/05

The United States Environmental Protection Agency Docket data lists Civil Case Defendants, filing dates as far back as 1971, laws broken including section, violations that occurred, pollutants involved, penalties assessed and superfund awards by facility and location. Please refer to ICIS database as source of current data.

**EC** Federal Engineering Institutional Control Sites

VERSION DATE: 01/14/15

This database includes site locations where Engineering and/or Institutional Controls have been identified as part

## ***Environmental Records Definitions - FEDERAL***

of a selected remedy for the site as defined by United States Environmental Protection Agency official remedy decision documents. A site listing does not indicate that the institutional and engineering controls are currently in place nor will be in place once the remedy is complete; it only indicates that the decision to include either of them in the remedy is documented as of the completed date of the document. Institutional controls are actions, such as legal controls, that help minimize the potential for human exposure to contamination by ensuring appropriate land or resource use. Engineering controls include caps, barriers, or other device engineering to prevent access, exposure, or continued migration of contamination.

**ERNSCO**                      Emergency Response Notification System

VERSION DATE: 05/10/15

This National Response Center database contains data on reported releases of oil, chemical, radiological, biological, and/or etiological discharges into the environment anywhere in the United States and its territories. The data comes from spill reports made to the U.S. Environmental Protection Agency, U.S. Coast Guard, the National Response Center and/or the U.S. Department of Transportation.

**FRSCO**                      Facility Registry System

VERSION DATE: 09/30/14

The United States Environmental Protection Agency's Office of Environmental Information (OEI) developed the Facility Registry System (FRS) as the centrally managed database that identifies facilities, sites or places subject to environmental regulations or of environmental interest. The Facility Registry System replaced the Facility Index System or FINDS database.

**HMIRSR08**                      Hazardous Materials Incident Reporting System

VERSION DATE: 06/21/15

The HMIRS database contains unintentional hazardous materials release information reported to the U.S. Department of Transportation located in EPA Region 8. This region includes the following states: Colorado, Montana, North Dakota, South Dakota, Utah, and Wyoming.

**ICIS**                      Integrated Compliance Information System (formerly DOCKETS)

VERSION DATE: 10/20/14

ICIS is a case activity tracking and management system for civil, judicial, and administrative federal Environmental Protection Agency enforcement cases. ICIS contains information on federal administrative and federal judicial cases under the following environmental statutes: the Clean Air Act, the Clean Water Act, the Resource Conservation and Recovery Act, the Emergency Planning and Community Right-to-Know Act - Section 313, the Toxic Substances Control Act, the Federal Insecticide, Fungicide, and Rodenticide Act, the Comprehensive Environmental Response, Compensation, and Liability Act, the Safe Drinking Water Act, and the Marine Protection, Research, and Sanctuaries Act.

## **Environmental Records Definitions - FEDERAL**

**ICISNPDES** Integrated Compliance Information System National Pollutant Discharge Elimination System

VERSION DATE: 10/20/14

In 2006, the Integrated Compliance Information System (ICIS) - National Pollutant Discharge Elimination System (NPDES) became the NPDES national system of record for select states, tribes and territories. ICIS-NPDES is an information management system maintained by the United States Environmental Protection Agency's Office of Compliance to track permit compliance and enforcement status of facilities regulated by the NPDES under the Clean Water Act. ICIS-NPDES is designed to support the NPDES program at the state, regional, and national levels.

**LUCIS** Land Use Control Information System

VERSION DATE: 09/01/06

The LUCIS database is maintained by the U.S. Navy and contains information for former Base Realignment and Closure (BRAC) properties across the United States.

**MLTS** Material Licensing Tracking System

VERSION DATE: 04/14/14

MLTS is a list of approximately 8,100 sites which have or use radioactive materials subject to the United States Nuclear Regulatory Commission (NRC) licensing requirements.

**NPDES08** National Pollutant Discharge Elimination System

VERSION DATE: 04/01/07

Information in this database is extracted from the Water Permit Compliance System (PCS) database which is used by United States Environmental Protection Agency to track surface water permits issued under the Clean Water Act. This database includes permitted facilities located in EPA Region 8. This region includes the following states: Colorado, Montana, North Dakota, South Dakota, Utah, and Wyoming. The NPDES database was collected from December 2002 until April 2007. Refer to the PCS and/or ICIS-NPDES database as source of current data.

**PADS** PCB Activity Database System

VERSION DATE: 07/01/14

The PCB Activity Database System (PADS) is used by the United States Environmental Protection Agency to monitor the activities of polychlorinated biphenyls (PCB) handlers.

**PCSR08** Permit Compliance System

VERSION DATE: 08/01/12



## ***Environmental Records Definitions - FEDERAL***

The Permit Compliance System is used in tracking enforcement status and permit compliance of facilities controlled by the National Pollutant Discharge Elimination System (NPDES) under the Clean Water Act and is maintained by the United States Environmental Protection Agency's Office of Compliance. PCS is designed to support the NPDES program at the state, regional, and national levels. This database includes permitted facilities located in EPA Region 8. This region includes the following states: Colorado, Montana, North Dakota, South Dakota, Utah, and Wyoming. PCS has been modernized, and no longer exists. National Pollutant Discharge Elimination System (ICIS-NPDES) data can now be found in Integrated Compliance Information System (ICIS).

**RCRASC** RCRA Sites with Controls

VERSION DATE: 05/19/15

This list of Resource Conservation and Recovery Act sites with institutional controls in place is provided by the U.S. Environmental Protection Agency.

**SFLIENS** CERCLIS Liens

VERSION DATE: 06/08/12

A Federal CERCLA ("Superfund") lien can exist by operation of law at any site or property at which United States Environmental Protection Agency has spent Superfund monies. These monies are spent to investigate and address releases and threatened releases of contamination. CERCLIS provides information as to the identity of these sites and properties. This database contains those CERCLIS sites where the Lien on Property action is complete.

**SSTS** Section Seven Tracking System

VERSION DATE: 12/08/14

The United States Environmental Protection Agency tracks information on pesticide establishments through the Section Seven Tracking System (SSTS). SSTS records the registration of new establishments and records pesticide production at each establishment. The Federal Insecticide, Fungicide and Rodenticide Act (FIFRA) requires that production of pesticides or devices be conducted in a registered pesticide-producing or device-producing establishment. ("Production" includes formulation, packaging, repackaging, and relabeling.)

**TRI** Toxics Release Inventory

VERSION DATE: 12/31/13

The Toxics Release Inventory, provided by the United States Environmental Protection Agency, includes data on toxic chemical releases and waste management activities from certain industries as well as federal and tribal facilities. This inventory contains information about the types and amounts of toxic chemicals that are released each year to the air, water, and land as well as information on the quantities of toxic chemicals sent to other facilities for further waste management.

## Environmental Records Definitions - FEDERAL

**TSCA** Toxic Substance Control Act Inventory

VERSION DATE: 12/31/06

The Toxic Substances Control Act (TSCA) was enacted in 1976 to ensure that chemicals manufactured, imported, processed, or distributed in commerce, or used or disposed of in the United States do not pose any unreasonable risks to human health or the environment. TSCA section 8(b) provides the United States Environmental Protection Agency authority to "compile, keep current, and publish a list of each chemical substance that is manufactured or processed in the United States." This TSCA Chemical Substance Inventory contains non-confidential information on the production amount of toxic chemicals from each manufacturer and importer site.

**NLRRCRAG** No Longer Regulated RCRA Generator Facilities

VERSION DATE: 02/12/15

This database includes RCRA Generator facilities that are no longer regulated by the United States Environmental Protection Agency or do not meet other RCRA reporting requirements. This listing includes facilities that formerly generated hazardous waste.

Large Quantity Generators: Generate 1,000 kg or more of hazardous waste during any calendar month; or Generate more than 1 kg of acutely hazardous waste during any calendar month; or Generate more than 100 kg of any residue or contaminated soil, waste or other debris resulting from the cleanup of a spill, into or on any land or water, or acutely hazardous waste during any calendar month; or Generate 1 kg or less of acutely hazardous waste during any calendar month, and accumulate more than 1kg of acutely hazardous waste at any time; or Generate 100 kg or less of any residue or contaminated soil, waste or other debris resulting from the cleanup of a spill, into or on any land or water, of acutely hazardous waste during any calendar month, and accumulated more than 100 kg of that material at any time.

Small Quantity Generators: Generate more than 100 and less than 1000 kilograms of hazardous waste during any calendar month and accumulate less than 6000 kg of hazardous waste at any time; or Generate 100 kg or less of hazardous waste during any calendar month, and accumulate more than 1000 kg of hazardous waste at any time.

Conditionally Exempt Small Quantity Generators: Generate 100 kilograms or less of hazardous waste per calendar month, and accumulate 1000 kg or less of hazardous waste at any time; or Generate one kilogram or less of acutely hazardous waste per calendar month, and accumulate at any time: 1 kg or less of acutely hazardous waste; or 100 kg or less of any residue or contaminated soil, waste or other debris resulting from the cleanup of a spill, into or on any land or water, or acutely hazardous waste; or Generate 100 kg or less of any residue or contaminated soil, waste or other debris resulting from the cleanup of a spill, into or on any land or water, or acutely hazardous waste during any calendar month, and accumulate at any time: 1 kg or less of acutely hazardous waste; or 100 kg or less of any residue or contaminated soil, waste or other debris resulting from the cleanup of a spill, into or on any land or water, of acutely hazardous waste.

**RCRAGR08** Resource Conservation & Recovery Act - Generator Facilities

VERSION DATE: 02/12/15

This database includes sites listed as generators of hazardous waste (large, small, and exempt) in the RCRAInfo

## ***Environmental Records Definitions - FEDERAL***

system. The United States Environmental Protection Agency defines RCRAInfo as the comprehensive information system which provides access to data supporting the Resource Conservation and Recovery Act (RCRA) of 1976 and the Hazardous and Solid Waste Amendments (HSWA) of 1984. RCRAInfo replaces the data recording and reporting abilities of the Resource Conservation and Recovery Information System (RCRIS) and the Biennial Reporting System (BRS). This database includes sites located in EPA Region 8. This region includes the following states: Colorado, Montana, North Dakota, South Dakota, Utah, and Wyoming.

**Large Quantity Generators:** Generate 1,000 kg or more of hazardous waste during any calendar month; or Generate more than 1 kg of acutely hazardous waste during any calendar month; or Generate more than 100 kg of any residue or contaminated soil, waste or other debris resulting from the cleanup of a spill, into or on any land or water, or acutely hazardous waste during any calendar month; or Generate 1 kg or less of acutely hazardous waste during any calendar month, and accumulate more than 1kg of acutely hazardous waste at any time; or Generate 100 kg or less of any residue or contaminated soil, waste or other debris resulting from the cleanup of a spill, into or on any land or water, of acutely hazardous waste during any calendar month, and accumulated more than 100 kg of that material at any time.

**Small Quantity Generators:** Generate more than 100 and less than 1000 kilograms of hazardous waste during any calendar month and accumulate less than 6000 kg of hazardous waste at any time; or Generate 100 kg or less of hazardous waste during any calendar month, and accumulate more than 1000 kg of hazardous waste at any time.

**Conditionally Exempt Small Quantity Generators:** Generate 100 kilograms or less of hazardous waste per calendar month, and accumulate 1000 kg or less of hazardous waste at any time; or Generate one kilogram or less of acutely hazardous waste per calendar month, and accumulate at any time: 1 kg or less of acutely hazardous waste; or 100 kg or less of any residue or contaminated soil, waste or other debris resulting from the cleanup of a spill, into or on any land or water, or acutely hazardous waste; or Generate 100 kg or less of any residue or contaminated soil, waste or other debris resulting from the cleanup of a spill, into or on any land or water, or acutely hazardous waste during any calendar month, and accumulate at any time: 1 kg or less of acutely hazardous waste; or 100 kg or less of any residue or contaminated soil, waste or other debris resulting from the cleanup of a spill, into or on any land or water, of acutely hazardous waste.

### **RCRANGR08**

Resource Conservation & Recovery Act - Non-Generator Facilities

VERSION DATE: 02/12/15

This database identifies RCRAInfo system sites that only handle hazardous waste, such as transporters, without generating any amount hazardous waste. The United States Environmental Protection Agency defines RCRAInfo as the comprehensive information system which provides access to data supporting the Resource Conservation and Recovery Act (RCRA) of 1976 and the Hazardous and Solid Waste Amendments (HSWA) of 1984. RCRAInfo replaces the data recording and reporting abilities of the Resource Conservation and Recovery Information System (RCRIS) and the Biennial Reporting System (BRS). This database includes sites located in EPA Region 8. This region includes the following states: Colorado, Montana, North Dakota, South Dakota, Utah, and Wyoming.

### **HISTPST**

Historical Gas Stations

VERSION DATE: NR

This historic directory of service stations is provided by the Cities Service Company. The directory includes

## ***Environmental Records Definitions - FEDERAL***

Cities Service filling stations that were located throughout the United States in 1930.

**BF** Brownfields Management System

VERSION DATE: 04/27/15

Brownfields are real property, the expansion, redevelopment, or reuse of which may be complicated by the presence or potential presence of a hazardous substance, pollutant, or contaminant. Cleaning up and reinvesting in these properties takes development pressures off of undeveloped, open land, and both improves and protects the environment. The United States Environmental Protection Agency maintains this database to track activities in the various brown field grant programs including grantee assessment, site cleanup and site redevelopment. This database included tribal brownfield sites.

**CERCLIS** Comprehensive Environmental Response, Compensation & Liability Information System

VERSION DATE: 10/25/13

CERCLIS is the repository for site and non-site specific Superfund information in support of the Comprehensive Environmental Response, Compensation and Liability Act (CERCLA). This United States Environmental Protection Agency database contains an extract of sites that have been investigated or are in the process of being investigated for potential environmental risk. In 2014, the Superfund Program implemented a new information system, the Superfund Enterprise Management System (SEMS). Efforts to migrate data to SEMS and to enhance data quality control are now in the final stages. The Program will continue to rely on the final CERCLIS data set (dated November 12, 2013, which reflects official end of Fiscal Year 2013 Program progress) for public reporting until a complete and accurate SEMS data set is available.

**DNPL** Delisted National Priorities List

VERSION DATE: 10/25/13

This database includes sites from the United States Environmental Protection Agency's Final National Priorities List (NPL) where remedies have proven to be satisfactory or sites where the original analyses were inaccurate, and the site is no longer appropriate for inclusion on the NPL, and final publication in the Federal Register has occurred. In 2014, the Superfund Program implemented a new information system, the Superfund Enterprise Management System (SEMS). Efforts to migrate data to SEMS and to enhance data quality control are now in the final stages. The Program will continue to rely on the final CERCLIS data set (dated November 12, 2013, which reflects official end of Fiscal Year 2013 Program progress) for public reporting until a complete and accurate SEMS data set is available.

**NFRAP** No Further Remedial Action Planned Sites

VERSION DATE: 10/25/13

This database includes sites which have been determined by the United States Environmental Protection Agency, following preliminary assessment, to no longer pose a significant risk or require further activity under CERCLA. After initial investigation, no contamination was found, contamination was quickly removed or contamination was not serious enough to require Federal Superfund action or NPL consideration.

## ***Environmental Records Definitions - FEDERAL***

**NLRRCRAT** No Longer Regulated RCRA Non-CORRACTS TSD Facilities

VERSION DATE: 02/12/15

This database includes RCRA Non-Corrective Action TSD facilities that are no longer regulated by the United States Environmental Protection Agency or do not meet other RCRA reporting requirements. This listing includes facilities that formerly treated, stored or disposed of hazardous waste.

**ODI** Open Dump Inventory

VERSION DATE: 06/01/85

The open dump inventory was published by the United States Environmental Protection Agency. An "open dump" is defined as a facility or site where solid waste is disposed of which is not a sanitary landfill which meets the criteria promulgated under section 4004 of the Solid Waste Disposal Act (42 U.S.C. 6944) and which is not a facility for disposal of hazardous waste. This inventory has not been updated since June 1985.

**RCRAT** Resource Conservation & Recovery Act - Treatment, Storage & Disposal Facilities

VERSION DATE: 02/12/15

This database includes Non-Corrective Action sites listed as treatment, storage and/or disposal facilities of hazardous waste in the RCRAInfo system. The United States Environmental Protection Agency defines RCRAInfo as the comprehensive information system which provides access to data supporting the Resource Conservation and Recovery Act (RCRA) of 1976 and the Hazardous and Solid Waste Amendments (HSWA) of 1984. RCRAInfo replaces the data recording and reporting abilities of the Resource Conservation and Recovery Information System (RCRIS) and the Biennial Reporting System (BRS).

**DOD** Department of Defense Sites

VERSION DATE: 06/21/10

This information originates from the National Atlas of the United States Federal Lands data, which includes lands owned or administered by the Federal government. Army DOD, Army Corps of Engineers DOD, Air Force DOD, Navy DOD and Marine DOD areas of 640 acres or more are included.

**FUDS** Formerly Used Defense Sites

VERSION DATE: 06/01/15

The 2012 Formerly Used Defense Sites (FUDS) inventory includes properties previously owned by or leased to the United States and under Secretary of Defense Jurisdiction, as well as Munitions Response Areas (MRAs). The remediation of these properties is the responsibility of the Department of Defense. This data is provided by the U.S. Army Corps of Engineers (USACE), the boundaries/polygon data are based on preliminary findings and not all properties currently have polygon data available. **DISCLAIMER:** This data represents the results of data collection/processing for a specific USACE activity and is in no way to be considered comprehensive or to be used in any legal or official capacity as presented on this site. While the USACE has made a reasonable effort to

## ***Environmental Records Definitions - FEDERAL***

insure the accuracy of the maps and associated data, it should be explicitly noted that USACE makes no warranty, representation or guaranty, either expressed or implied, as to the content, sequence, accuracy, timeliness or completeness of any of the data provided herein. For additional information on Formerly Used Defense Sites please contact the USACE Public Affairs Office at (202) 528-4285.

**NLRRCRAC** No Longer Regulated RCRA Corrective Action Facilities

VERSION DATE: 02/12/15

This database includes RCRA Corrective Action facilities that are no longer regulated by the United States Environmental Protection Agency or do not meet other RCRA reporting requirements.

**NPL** National Priorities List

VERSION DATE: 10/25/13

This database includes United States Environmental Protection Agency (EPA) National Priorities List sites that fall under the EPA's Superfund program, established to fund the cleanup of the most serious uncontrolled or abandoned hazardous waste sites identified for possible long-term remedial action. In 2014, the Superfund Program implemented a new information system, the Superfund Enterprise Management System (SEMS). Efforts to migrate data to SEMS and to enhance data quality control are now in the final stages. The Program will continue to rely on the final CERCLIS data set (dated November 12, 2013, which reflects official end of Fiscal Year 2013 Program progress) for public reporting until a complete and accurate SEMS data set is available.

**PNPL** Proposed National Priorities List

VERSION DATE: 10/25/13

This database contains sites proposed to be included on the National Priorities List (NPL) in the Federal Register. The United States Environmental Protection Agency investigates these sites to determine if they may present long-term threats to public health or the environment. In 2014, the Superfund Program implemented a new information system, the Superfund Enterprise Management System (SEMS). Efforts to migrate data to SEMS and to enhance data quality control are now in the final stages. The Program will continue to rely on the final CERCLIS data set (dated November 12, 2013, which reflects official end of Fiscal Year 2013 Program progress) for public reporting until a complete and accurate SEMS data set is available.

**RCRAC** Resource Conservation & Recovery Act - Corrective Action Facilities

VERSION DATE: 02/12/15

This database includes all hazardous waste sites with ongoing corrective action activity and where corrective action is statutorily required to be address but have not had corrective action imposed in the RCRAInfo system. The Corrective Action Program requires owners or operators of RCRA facilities (or treatment, storage, and disposal facilities) to investigate and cleanup contamination in order to protect human health and the environment. The United States Environmental Protection Agency defines RCRAInfo as the comprehensive information system which provides access to data supporting the Resource Conservation and Recovery Act (RCRA) of 1976 and the Hazardous and Solid Waste Amendments (HSWA) of 1984. RCRAInfo replaces the

## ***Environmental Records Definitions - FEDERAL***

data recording and reporting abilities of the Resource Conservation and Recovery Information System (RCRIS) and the Biennial Reporting System (BRS).

**RCRASUBC** Resource Conservation & Recovery Act - Subject to Corrective Action Facilities

VERSION DATE: 02/12/15

This database includes hazardous waste sites which are potentially subject to corrective action regardless of whether they have correction action underway, plus any sites showing a corrective action event of RFI or beyond in the RCRAInfo system. Sites conducting corrective action under analogous state authorities are also included. The United States Environmental Protection Agency defines RCRAInfo as the comprehensive information system which provides access to data supporting the Resource Conservation and Recovery Act (RCRA) of 1976 and the Hazardous and Solid Waste Amendments (HSWA) of 1984. RCRAInfo replaces the data recording and reporting abilities of the Resource Conservation and Recovery Information System (RCRIS) and the Biennial Reporting System (BRS).

**RODS** Record of Decision System

VERSION DATE: 07/01/13

These decision documents maintained by the United States Environmental Protection Agency describe the chosen remedy for NPL (Superfund) site remediation. They also include site history, site description, site characteristics, community participation, enforcement activities, past and present activities, contaminated media, the contaminants present, and scope and role of response action.

## ***Environmental Records Definitions - STATE (CO)***

**APCDP** Air Pollution Control Division Permitted Facilities

VERSION DATE: 04/01/15

The Stationary Sources Program, located within the Air Pollution Control Division of the Colorado Department of Public Health and Environment, evaluates and develops air permits for stationary sources in Colorado. The program inspects sources to determine compliance with air regulations and permit conditions, and maintains a computerized inventory of air pollution emissions throughout the state.

**ASBESTOS** Asbestos Abatement and Demolition Projects

VERSION DATE: 12/31/14

The Colorado Department of Public Health and Environment's Air Pollution Control Division assists schools and businesses to comply with air pollution laws regulating asbestos and asbestos containing materials. The regulation that governs asbestos in Colorado is the Colorado Air Quality Control Commission's Regulation No. 8, Part B, "Emission Standards for Asbestos." Notification is required for all demolitions of all facilities and all asbestos abatement projects that exceed the trigger levels, whatever is the lesser quantity. The notification requirements apply to both friable and non-friable asbestos materials. This database contains those related projects since January 2008.

**CDL** Clandestine Drug Laboratory Locations

VERSION DATE: 05/04/15

This list of Methamphetamine lab seizures is provided by multiple sources: the North Metro Task Force, FACTS (Forensic Applications Consulting Technologies, Inc) and the Colorado Springs Police Department. The North Metro Task Force list of Methamphetamine labs were seized between 2001 and 2010. The North Metro area includes the following Cities and Counties of Colorado: Adams County, Broomfield, Brighton, Commerce City, Federal Heights, Northglenn, Thornton, and Westminster. According to Section 2 of Colorado Revised Statutes: "25-18.5-103. Discovery of an illegal drug laboratory - property owner - clean-up - liability. (1) (a) Upon notification from a peace officer that chemicals, equipment, or supplies indicative of an illegal drug laboratory are located on a property, or when an illegal drug laboratory used to manufacture methamphetamine is otherwise discovered and the property owner has received notice, the owner of any contaminated property shall meet the cleanup standards for property established by the board in section 25-18.5-102". The FACTS and Colorado Springs Police Department Methamphetamine labs were seized between 2001 and 2014.

**CDPS** Colorado Discharge Permit System Facilities

VERSION DATE: 04/14/15

The Colorado Department of Public Health & Environment's Water Quality Control Division regulates the Colorado Discharge Permit System. This system controls stormwater discharges from construction activities by requiring a Stormwater Construction Permit to reduce pollutants from entering streams, river, lakes and wetlands as a result of runoff from residential, commercial and industrial areas. This database also includes facilities with active Industrial Stormwater Permits.



## **Environmental Records Definitions - STATE (CO)**

**COVENANTS** Environmental Real Covenants List

VERSION DATE: 03/18/15

Senate Bill 01-145 gave authority to the Colorado Department of Public Health and Environment to approve requests to restrict the future use of a property using an enforceable agreement called an environmental covenant. These covenants, which are recorded with the deed and run with the land, provide a mechanism to ensure that institutional controls that are part of environmental remediation projects are properly implemented and that engineered structures are protected and maintained, so that implemented remedies continue to be protective of human health and the environment for as long as any residual contamination remains a risk.

**SPILLS** Spills Listing

VERSION DATE: 06/15/15

The Colorado Department of Public Health and Environment's Division of Emergency Preparedness and Response maintains this listing of chemical spills and/or releases.

**HWSG** Hazardous Waste Sites- Generator

VERSION DATE: 06/30/03

The Resource Conservation and Recovery Act (RCRA) was enacted by congress in 1976, followed by the promulgation of implementing regulations in 1980. In 1984, the State was authorized by EPA to implement the RCRA program in Colorado on their behalf. This facility listing includes RCRA sites listed as generators of hazardous waste (Small Quantity Generators and Large Quantity Generators) and was provided by the Colorado Department of Public Health and Environment.

Small Quantity Generators (SQG) generate, in any calendar month, more than 100 kg (220 lbs.) but less than 1,000 kg (2,200 lbs.) of RCRA hazardous waste; and generate, in any calendar month, or accumulate at any time, no more than 1 kg (2.2 lbs.) of acute hazardous waste and no more than 100 kg (220 lbs.) of material from the cleanup of a spill of acute hazardous waste; and accumulate on-site no more than 6000 kg (13,200 lbs) of hazardous waste at any one time; or, the site is a Small Quantity Generator if the site met all other criteria for a Conditionally Exempt Small Quantity Generator, but accumulated, at any time, more than 1,000 kg (2,200 lbs.) of RCRA hazardous waste.

Large Quantity Generators (LQG) generate, in any calendar month, 1,000 kg (2,200 lbs.) or more of RCRA hazardous waste; or generate, in any calendar month, or accumulated at any time, more than 1 kg (2.2 lbs.) of RCRA acute hazardous waste; or generate, in any calendar month, or accumulated at any time, more than 100 kg (220 lbs.) of spill cleanup material contaminated with RCRA acute hazardous waste.

**AST** Aboveground Storage Tank Facilities

VERSION DATE: 04/20/15

The Oil and Public Safety Division of the Colorado Department of Labor and Employment maintains this list of aboveground storage tank (AST) facilities. This AST database also includes other types of storage tank facilities such as liquefied petroleum gas (LPG), vehicle tank meters (VTM), and compressed natural gas facilities.

## ***Environmental Records Definitions - STATE (CO)***

**CLEANERS** Dry Cleaning Facilities

VERSION DATE: 04/01/15

This database contains dry cleaners which have obtained an air permit through the Air Pollution Control Division at the Colorado Department of Public Health and Environment.

**UST** Underground Storage Tank Facilities

VERSION DATE: 04/20/15

The Oil and Public Safety Division of the Colorado Department of Labor and Employment maintains this list of underground storage tank facilities.

**HISTSWLF** Historical Solid Waste Landfills

VERSION DATE: NR

This historical solid waste landfills database contains data from the Hazardous Materials Waste Management Division (HMWMD) of the Colorado Department of Public Health and other various state and local agencies. In the early 1980s, the HMWMD conducted a survey of staff members and local agencies to compile this listing of sites that were known or thought to have waste issues. This Solid Waste Historical Data is not considered complete or verifiable and has not been maintained since the late 1980s. The HMWMD is not responsible and shall not be liable to the used for damages of any kind arising out of the use of this data or information.

**HWSTSD** Hazardous Waste Sites- Treatment, Storage & Disposal

VERSION DATE: 06/30/03

The Resource Conservation and Recovery Act (RCRA) was enacted by congress in 1976, followed by the promulgation of implementing regulations in 1980. In 1984, the State was authorized by EPA to implement the RCRA program in Colorado on their behalf. TSD facilities treat, store, dispose, or recycle hazardous waste on site in units and therefore are subject to RCRA permitting requirements. Historic TSDs are facilities that have completed closure and/or post-closure of the RCRA Subtitle C Regulated Unit(s) or the Treatment/Storage/Disposal Unit is no longer regulated. This database was provided by the Colorado Department of Public Health and Environment.

**LST** Leaking Storage Tank Facilities

VERSION DATE: 04/20/15

The Oil and Public Safety Division of the Colorado Department of Labor and Employment maintains this list of leaking aboveground and underground storage tank facilities.

**LUSTTRUST** Leaking Underground Storage Tanks Trust Fund Sites

VERSION DATE: 01/01/00

## **Environmental Records Definitions - STATE (CO)**

Suspected tank leaks have been discovered at the sites included in this database, but the facility responsible for the leak has not been identified. The state's investigation and search for responsible parties is paid for out of the state's Leaking Underground Storage Tank (LUST) Trust Fund. This database was provided by the Colorado Department of Labor & Employment, Division of Oil and Public Safety, State Fund Section and is no longer updated.

**METHANESITES** Methane Gas Study Sites

VERSION DATE: 01/01/81

This Investigation of Methane Gas Hazards report was prepared by the Denver Office of Emergency Preparedness in 1981. The purpose of this study was to assess the actual and potential generation, migration, explosive and related problems associated with specified landfills, and to identify existing and potential problems, suggested strategies to prevent, abate, and control such problems and recommend investigative and monitoring functions as may be deemed necessary. The Colorado Department of Health selected eight landfills as priorities due to population density and potential hazards to population and property.

**SWF** Solid Waste Facilities

VERSION DATE: 04/06/15

The Colorado Department of Public Health and Environment maintains this database of active solid waste disposal facilities, transfer stations, recyclers, waste tire registrants, and waste grease registrants.

**UMTS** Uranium Mill Tailings Sites

VERSION DATE: 08/09/02

There were nine uranium mill tailings sites in Colorado designated for cleanup under the federal Uranium Mill Tailings Radiation Control Act. These nine sites, know commonly as UMTRA sites, were remediated jointly by the State of Colorado and the U.S. Department of Energy during the late 1980's and early 1990's. Mill tailings were removed from 8 of the mill sites and relocated in engineered disposal cells. A disposal cell is designed to encapsulate the material, reduce radon emanation, and prevent the movement of water through the material. At one site, Maybell, CO, the tailings were stabilized in-place at the mill site. After remediation of the tailings was completed, the State and DOE began to investigate the residual impacts to groundwater at the mill sites. The groundwater phase of the UMTRA program is on-going. This database was provided by the Colorado Department of Public Health and Environment.

**VCRA** Voluntary Cleanup and Redevelopment Program Sites

VERSION DATE: 05/12/15

This site listing is provided by the Colorado Department of Public Health and Environment (CDPHE) and includes both voluntary cleanup and brownfield properties. The Voluntary Cleanup and Redevelopment program was created in 1994. The objective of the program is to facilitate the redevelopment and transfer of contaminated properties. Properties that sit untouched because of their real or perceived contamination can be rehabilitated

## **Environmental Records Definitions - STATE (CO)**

using the CDPHE's Brownfields Program in conjunction with the Voluntary Cleanup Program. Cleanup decisions are based on existing standards and the proposed use of the property. The actual cleanup and verification is the owner's responsibility.

**HWSCA** Hazardous Waste Sites- Corrective Action

VERSION DATE: 06/30/03

The Resource Conservation and Recovery Act (RCRA) was enacted by congress in 1976, followed by the promulgation of implementing regulations in 1980. In 1984, the Hazardous and Solid Waste Amendments (HSWA) were added to RCRA providing for corrective action at facilities subject to RCRA. That same year, the State was authorized by EPA to implement the RCRA program in Colorado on their behalf. Corrective action may be implemented as part of a RCRA Hazardous Waste Permit, an Order, or a Corrective Action Plan pursuant to the Colorado Hazardous Waste Regulations. Corrective action is the process by which regulated facilities investigate and remediate, as necessary, all contamination (soil, ground water, surface water, air) associated with their releases into the environment. Historic Corrective Action Sites are facilities that have completed the RCRA Subtitle C corrective Action process. This database was provided by the Colorado Department of Public Health and Environment.

**SF** Superfund Sites

VERSION DATE: 06/01/03

This listing contains active, deleted and proposed "Superfund" hazardous waste sites, as well as those sites identified through the Natural Resource Damages section of Superfund legislation and one Private Non-Superfund Cleanup site. A site qualifies for the National Priorities List (NPL or Superfund list) when the U.S. Environmental Protection Agency (EPA) determines there is a release or threatened release of hazardous substances that may endanger public health, welfare or the environment. In Colorado, the lead agency for Superfund remediation may be either the EPA or the Colorado Department of Public Health and Environment.

## ***Environmental Records Definitions - TRIBAL***

**USTR08**                      Underground Storage Tanks On Tribal Lands

VERSION DATE: 04/01/15

This database, provided by the United States Environmental Protection Agency (EPA), contains underground storage tanks on Tribal lands located in EPA Region 8. This region includes the following states: Colorado, Montana, North Dakota, South Dakota, Utah, and Wyoming.

**LUSTR08**                      Leaking Underground Storage Tanks On Tribal Lands

VERSION DATE: 04/01/15

This database, provided by the United States Environmental Protection Agency (EPA), contains leaking underground storage tanks on Tribal lands located in EPA Region 8. This region includes the following states: Colorado, Montana, North Dakota, South Dakota, Utah, and Wyoming.

**ODINDIAN**                      Open Dump Inventory on Tribal Lands

VERSION DATE: 11/08/06

This Indian Health Service database contains information about facilities and sites on tribal lands where solid waste is disposed of, which are not sanitary landfills or hazardous waste disposal facilities, and which meet the criteria promulgated under section 4004 of the Solid Waste Disposal Act (42 U.S.C. 6944).

**INDIANRES**                      Indian Reservations

VERSION DATE: 01/01/00

The Department of Interior and Bureau of Indian Affairs maintains this database that includes American Indian Reservations, off-reservation trust lands, public domain allotments, Alaska Native Regional Corporations and Recognized State Reservations.